

61st



Calf Sale

**Illinois Purebred Dairy Cattle Association
URBANA, ILLINOIS
SATURDAY, APRIL 11, 2009
12:30 p.m.**

Illinois Purebred Dairy Cattle Association

CALF SALE

Consigned by Illinois Dairy Breeders

University of Illinois Round Barn

Urbana, Illinois

Saturday, April 11, 2009

PDCA Annual Meeting 12:00 p.m.

Sale 12:30 p.m.

Auctioneer: Creighton Barker Orangeville, Illinois

CLERKS: Dave Fischer and Mike Hutjens

Cattle will be housed in the round barn on St. Marys Rd. after 11:00 a.m. Friday; all cattle in place by Friday, 5:00 p.m. All cattle must be removed from the dairy farm by 5 p.m. on sale day. Lunch may be purchased from the University of Illinois Illini Dairy Club.

Officers of Illinois Purebred Dairy Cattle Association

Doug Murray, President Toulon, Illinois

Ted DeMent, Vice President Kenney, Illinois

Dave Fischer, Secretary Urbana, Illinois

Gene McCoy, Treasurer Urbana, Illinois

Ray Ropp, IMPA Bloomington, Illinois

For phone bids, contact:

Any Breed Gene McCoy - 217/840-0157

Ayrshire Doug Murray - 309/952-5520

Brown Swiss Fred Rosenbohm - 309/256-6819

Jersey Ray Ropp - 309/454-1760 or Ted DeMent - 217/725-2432

Milking Shorthorn George Halpin - 815/228-2631

Holstein Bob Miller - 815/819-6113 • Larry Kleiner 217/827-3468

Lee Oltmanns 217/254-2697

Sale Day Phone - 217/840-0157

Seniors, as well as Juniors, are allowed to purchase consignments.

SALE ORDER: JERSEY, MILKING SHORTHORN, AYRSHIRE, BROWN SWISS & HOLSTEIN

Lot J1 - Markut Kaptain Trista 116510482

Born: 1/30/08 Tattoo: D506 P-Level P0 EFI 3.1%
PA: -1494m -26f -43p -97CM\$ -105NM\$ -112FM\$ 2.0PL 1.4PR 2.99SCS
PA Type: 0.5 JPI 35%R -58
ST SR DF RA TW RL FA FU RH RW UC UD TP TL
1.8 1.0 -1.5 H2.7 1.6 P1.2 S1.4 2.8 -0.4 -1.1 0.1 S4.1 C0.9 L0.6

Consigned by:
Ted Dement
5252 Hallsville Rd.
Kenney, IL 61749
217/944-2093

AVONLEA RENAISSANCE KAPTAIN-ET 10029913C

USDA 1/1/09 414 Daus 206 Hrds 15%RIP
97%R -1593m 0.18% -44f 0%ILE
97%R 0.04% -49p -110CM\$ -110NM\$ -105FM\$
2.9PL 2.8DPR 2.97SCS
AJCA 1/1/09 286 Daus.
PTAT: 93%R 0.2 JPI 93%R -60

FURORS TRISTA 114731283

PPA -2723m 11f -70p / YD -2509m 103f -68p
USDA PTA: 1/1/09 1 RECS 45%R 6%ILE
-1393m -8f -36p -84CM\$ -99NM\$ -119FM\$
1.1PL -0.1PR 3.00SCS
AJCA PTAT: 0.8 JPI 46%R -55
2/04 73d 2x 2640 6.2 163 3.2 85 32DCR 293C
Sold to untested herd.

2nd Sr. 2 Year Old, Kentucky National Show & Sale

HOLLYLANE RENAISSANCE 138720C

USDA 1/1/09 998 DAUS 342 HRDS 6%RIP
97%R -1041m 0.02% -44f 0%ILE
97%R 0.02% -32p -109CM\$ -108NM\$ -103FM\$
2.9PL 0.6DPR 3.08SCS
AJCA 1/1/09 226 DAUS
PTAT: 97%R 1.2 JPI: 96%R -39

AVONLEA JUNIO KRACKER-ET 580191C

USDA PTA 1/1/09 0 RECS 74%R 2%ILE
-1416m -22f -44p -161CM\$ -160NM\$ -154FM\$
0.6PL 1.8PR 2.98SCS

PIEDMONT NADINE FUROR 10030510C

USDA GTPA: 1/1/09 2084 DAUS 793 HRDS 10%RIP
99%R -1764m 0.36% -22f 0%ILE
99%R 0.13% -41p -106CM\$ -135NM\$ -175FM\$
1.2PL 1.2DPR 3.02SCS
AJCA 1/1/09 1000 DAUS
GPTAT: 98%R 1.0 JPI: 98%R -66

TRACYS JUDE 111854141

PPA: -2959m -48f -86p / YD -2596m -35f -74p
USDA PTA 1/1/09 3 RECS 56%R 8%ILE
-1053m -9f -30p -63CM\$ -68NM\$ -73FM\$
1.2PL -0.1PR 2.95SCS
AJCA 1/1/09 PTAT: 33%R 0.6 JPI 48%R -40

2/10 88%

ST SR DF RA TW RL FA FU RH RW UC UD TP TL
31 29 37 20 30 20 30 40 43 35 30 38 30 29

2nd Sr. 3 Year Old, Illinois State Fair

Lot J2 - HS Militia Dorcas Deloris 115957622

Born: 3/3/08 Tattoo: SF2 P-Level P7 EFI 7.1%
PA: 514m 44f 23p 246CM\$ 287NM\$ 317FM\$ 2.6PL 0.9PR 3.10SCS
PA Type: 0.8 JPI 28%
ST SR DF RA TW RL FA FU RH RW UC UD TP TL
2.0 0.4 1.1 L0.3 0.3 P0.1 S0.6 0.1 1.1 0.8 0.4 S0.4 W0.3 L1.2

Consigned by:
Harley F. and Mary Etta Schlabach
126 N. County Road 100E
Arthur, Illinois 61911
217/543-2699

SUNSET CANYON RP MILITIA-ET 111953541

USDA GPTA 1/1/09 34 DAUS 12 HRDS 3%RIP
80%R 592m 0.23% 70f 95%ILE
80%R 0.09% 38p 402CM\$ 473NM\$ 516FM\$
4.7PL 1.5DPR 3.20SCS
AJCA 1/1/09 32 DAUS
GPTAT 78%R 1.0 JPI: 76%R 236

HS BOMBER DAISY DORCAS 114313856

PPA 979m 47f 21p / YD 396m 30f 5p
USDA PTA: 1/1/09 2 RECS 52%R 43%ILE
435m 17f 8p 89CM\$ 100NM\$ 118FM\$
0.5PL 0.2PR 3.00SCS
PA Type: 0.6 JPI 34%R 42

2/05 365d 2x 12433 4.7 585 3.5 438
3/07 311d 2x 11703 4.4 515 3.3 386

ROCK ELLA PERIMETER-ET 139475C

USDA GTPA 1/1/09 11266 DAUS 2457 HRDS 17%RIP
99%R 49m 0.18% 34f 41%ILE
99%R 0.14% 28p 323CM\$ 266NM\$ 174FM\$
2.1PL 1.7DPR 3.15SCS
AJCA 1/1/09 4003 DAUS
GPTAT: 99%R 0.6 JPI: 98% 137

TENN HAUG E MAID 3775503

93%
PPA 503m 241f 85p / YD -196m 190f 52p
USDA PTA 1/1/09 5 RECS 96%R 99%ILE
-110m 87f 20p 453CM\$ 401NM\$ 319FM\$
3.8PL 0.1PR 3.09SCS
AJCA 1/1/09 GPTAT: 94%R 0.6 JPI 95%R 177
4/00 303d 2x 13910 6.9 963 4.7 652 2127C
5/00 276d 2x 16570 7.3 1208 4.5 740 2413C
6/00 365d 2x 26014 7.0 1820 4.3 1107 3605C
305 2x ME Avg 5L 19389m 1295f 837p 2728C

WF BROOK BOMBER 110021067

USDA GPTA 1/1/09 2336 DAUS 526 HRDS 29%RIP
99%R 878m -0.05% 30f 9%ILE
99%R -0.08% 15p 26CM\$ 51NM\$ 90FM\$
-1.6PL -0.2DPR 3.28SCS
AJCA 1/1/09 1412 DAUS
GPTAT: 99%R 0.9 JPI: 98%R 51

HS DECLO DARLA DAISY 114026242

PPA 690m 37f 20p / YD 602m 21f 17p
USDA PTA 1/1/09 4 RECS 59%R 47%ILE
261m 5f 7p 110CM\$ 112NM\$ 115FM\$
1.6PL -0.1PR 2.85SCS
PA Type 0.3 JPI 38%R 32
2/01 349d 2x 14070 4.4 617 3.5 490
3/03 351d 2x 9557 5.2 499 4.2 398
4/04 301d 2x 13183 4.7 622 3.5 465
5/04 283d 2x 12047 4.7 570 3.7 448

Lot J3 - Out

Lot J4 - HS Militia Gloria Glenda 116218951

Consigned by:
Harley F. and Mary Etta Schlabach
126 N. County Road 100E
Arthur, Illinois 61911
217/543-2699

Born: 3/18/08 Tattoo: SF4 P-Level P7 EFI 5.9%
PA: 485m 41f 26p 263CM\$ 296NM\$ 312FM\$ 3.2PL 0.8PR 3.11SCS
PA Type: 0.7 JPI 29% 145
ST SR DF RA TW RL FA FU RH RW UC UD TP TL
2.0 0.4 1.2 L0.0 0.6 P0.3 S0.5 -0.2 0.8 0.7 0.7 S0.3 W0.2 L0.7

SUNSET CANYON RP MILITIA-ET 111953541

USDA GPTA 1/1/09 34 DAUS 12 HRDS 3%RIP
80%R 592m 0.23% 70f 95%ILE
80%R 0.09% 38p 402CM\$ 473NM\$ 516FM\$
4.7PL 1.5DPR 3.20SCS
AJCA 1/1/09 32 DAUS
GPTAT 78%R 1.0 JPI: 76%R 236

HS PARADE GAYLEN GLORIA 115206566

PPA 1141m 22f 31p / YD 1155m 39f 28P
USDA PTA: 1/1/09 1 RECS 49%R 49%ILE
377m 12f 14p 123CM\$ 118NM\$ 108FM\$
1.7PL 0.1PR 3.02SCS
PA Type: 0.5 JPI 39%R 55

2/00 296d 2x 11553 4.1 472 3.3 377
305d proj actual 11,900m 486f 385p
Diff. from herdmates: +2896m +71f +74p

ROCK ELLA PERIMETER-ET 139475C

USDA GTPA 1/1/09 11266 DAUS 2457 HRDS 17%RIP
99%R 49m 0.18% 34f 41%ILE
99%R 0.14% 28p 323CM\$ 266NM\$ 174FM\$
2.1PL 1.7DPR 3.15SCS
AJCA 1/1/09 4003 DAUS
GPTAT: 99%R 0.6 JPI: 98% 137

TENN HAUG E MAID 3775503

93%
PPA 503m 241f 85p / YD -196m 190f 52p
USDA PTA 1/1/09 5 RECS 96%R 99%ILE
-110m 87f 20p 453CM\$ 401NM\$ 319FM\$
3.8PL 0.1PR 3.09SCS
AJCA 1/1/09 GPTAT: 94%R 0.6 JPI 95%R 177 4/00
303d 2x13910 6.9 963 4.7 652 2127C
5/00 276d 2x 16570 7.3 1208 4.5 740 2413C
6/00 365d 2x 26014 7.0 1820 4.3 1107 3605C
305 2x ME Avg 5L 19389m 1295f 837p 2728C

BW PARADE-ET 665185

USDA GPTA 1/1/09 2661 DAUS 523 HRDS 16%RIP
99%R 777m -0.04% 28f 38%ILE
99%R 0.05% 36p 283CM\$ 257NM\$ 213FM\$
2.3PL -0.2DPR 3.05SCS
AJCA 1/1/09 967 DAUS
GPTAT: 98%R 1.3 JPI: 98%R 144

HS SKY LINE GAY GALEN 3799044

PPA 1442m 81f 49p / YD 352m 22f 8p
USDA PTA 1/1/09 5 RECS 67%R 12%ILE
-140m -9f -8p -46CM\$ -38NM\$ -24FM\$
1.1PL 0.2PR 2.98SCS
AJCA 11/01/02 PTAT: 43%R -0.4 JPI 57%R -35
2/02 347d 2x 15760 4.3 680 3.6 560
3/03 332d 2x 14930 4.7 700 3.7 552
4/04 302d 2x 16262 4.3 706 3.6 578
5/04 282d 2x 13475 4.5 604 3.6 489
6/03 365d 2x 18896 4.7 887 3.6 680
7/08 319d 2x 15718 4.4 699 3.4 640
8/08 279d 2x 11988 4.7 560 3.6 433
9/07 310d 2x 15283 4.6 710 3.3 507
10/07 365d 2x 17106 4.7 804 3.5 603
11/10 365d 2x 16446 4.6 749 3.6 594

Lot J5 - Holbric Justice Camera 116513104

Born: 6/25/08 Tattoo: HO46 P-Level P0 EFI 2.2%
PA: -1655m -41f -47p -248CM\$ -258NM\$ -268FM\$ 0.4PL 0.5PR 3.08SCS
PA Type: 0.1 JPI 25%R -125
ST SR DF RA TW RL FA FU RH RW UC UD TP TL
2.0 1.0 -1.2 H1.4 1.2 P0.9 S1.0 1.5 -0.7 -0.9 0.6 S2.6 C0.8 L0.5

Consigned by:
Adam Olbrich
1213 State Route 23
Harvard, Illinois 60033
815/943-5512

JANES PRIMETIME JUSTICE-ET 114383583

USDA PTA: 1/1/09 18 DAUS 11 HRDS 89%RIP
62%R -1612m 0.22% -38f 0%ILE
62%R 0.05% -48p -243CM\$ -246NM\$ -247FM\$
0.8PL 0.2DPR 3.07SCS
AJCA 1/1/09 4 DAUS
JPI: 51%R -117

HOLBRIC NOBLE CLEMINTINE 113720442

PPA -3136m -86f -74p / YD -3278m -86f -81p
USDA PTA 1/1/09 4RECS 55%R 0%ILE
-1697m -43f -45p -253CM\$ -269NM\$ -289FM\$
-0.1PL 0.7PR 3.08SCS
AJCA 1/1/09 PTAT 39%R -0.4 JPI 47%R -133
2/00 321d 2x 13233 5.5 734 3.9 517
2/11 328d 2x 12608 5.5 702 4.1 518
3/11 365d 2x 15125 5.6 873 3.8 574

2/07 83% 3/02 86% 4/05 88%
ST SR DF RA TW RL FA FU RH RW UC UD TP TL
37 38 40 26 38 31 27 34 39 34 37 24 27 26

GIL-BAR SPARKLER PRIMETIME 663520

USDA PTA 1/1/09 104 DAUS 30 HRDS 2%RIP
87%R -1531m 0.28% -25f 1%ILE
87%R 0.10% -37p -71CM\$ -92NM\$ -123FM\$
2.6PL 0.1DPR 2.95SCS
AJCA 1/1/09 36 DAUS
PTAT: 79%R 1.3 JPI: 80%R -41

EDGEVIEW RENAISSANCE JANE 57 602548C

96%
USDA PTA 1/1/09 0RECS 54%R 1%ILE
-1354m -38f -43p -209CM\$ -206NM\$ -196FM\$
1.0PL 0.6PR 3.12SCS
AJCA 11/1/06 PTAT: 34%R -0.2 JPI 46%R -102
3/06 305d 2x 14585 4.4 642 4.0 583 DHIR 1840C
4/06 305d 2x 17569 4.9 868 3.7 642 100DCR 2221C
5/06 365d 2x 24794 4.9 1223 3.7 924 DHIR 3197C
305 2x ME Avg 3L 19060m 926f 699p 2387C

PIEDMONT IMPERIAL NOBLE 10209240C

USDA 1/1/09 149 DAUS 71 HRDS 10%RIP
92%R -1131m 0.16% -25f 0%ILE
92%R 0.05% -32p -125CM\$ -131NM\$ -138FM\$
1.9PL -0.5DPR 2.94SCS
AJCA 1/1/09 100 DAUS
PTAT: 88%R 0.3 JPI: 87%R -66

HOLMES VIEW BELLEVUE CLIO 10207915C

PPA -3463m -103f -94p / YD -3461m -92f -87p
USDA PTA 1/1/09 4 RECS 59%R 0%ILE
-2018m -51f -54p -360CM\$ -377NM\$ -400FM\$
-2.4PL 1.2PR 3.15SCS
AJCA 1/1/09 PTAT: 44%R -1.0 JPI 49%R -183
4/00 305d 2x 12970 5.9 764 4.1 531 98DCR 1839C
5/03 305d 2x 11430 5.5 623 3.9 446 99DCR 1544C
305 2x ME avg 3L 11790m 648f 429p 1483C

3/08 83% 4/04 88% 5/06 90%
ST SR DF RA TW RL FA FU RH RW UC UD TP TL
29 36 42 19 36 25 30 40 34 41 39 27 31 26

7 Generations of "Ex" Mammary!

Lot J6 - Heifer Calf

Born: 9/20/08

Tattoo:

Consigned by:
Harley F. and Mary Etta Schlabach
126 N. County Road 100E
Arthur, Illinois 61911
217/543-2699

BW COUNTRY-ET 110834238

USDA 1/1/09 2100 Daus 345 Hrds 22%RIP
98%R 910m -0.06% 30f 48%ILE
98%R -0.04% 24p 279CM\$ 287NM\$ 298FM\$
3.0PL 0.4DPR 2.94SCS
AJCA 1/1/09 1465 Daus.
GPTAT: 99%R 1.5 JPI: 96%R 144

HS BOMBER ANN ASHLEY 115206678

PPA 1285m 59f 42p / YD 1459m 44f 60p
USDA PTA 1/1/09 1RECS 43%R 26%ILE
344m 21f 11p 40CM\$ 39NM\$ 37FM\$
-0.7PL -0.6PR 3.20SCS
2/01 110d 2x 4317 4.1 177 3.4 147
305d projected actual 10,620m 485f 390p
Diff. over herdmates +2053m +111f +77p

BANCREST LESTER AVERY 659230

USDA GPTAT 1/1/09 4947 DAUS 853 HRDS 3%RIP
99%R 106m 0.03% 10f 32%ILE
99%R -0.01% 2p 222CM\$ 224NM\$ 228FM\$
4.8PL 0.4DPR 2.88SCS
AJCA 1/1/09 3698 DAUS
GPTAT: 99%R 1.5 JPI: 99%R 106

BW BERRETTA PRIZE G525 3910073

92%
PPA 3789m 126f 119p / YD 3380m 110f 106p
USDA PTA 1/1/09 4 RECS 82%R 99%ILE
1486m 50f 46p 409CM\$ 409NM\$ 403FM\$
2.6PL 1.5PR 3.13SCS
AJCA 1/1/09 PTAT: 77%R 1.4 JPI 77%R 234
2/00 305d 2x 20920 4.2 869 3.3 684 DHIR 2220C
3/01 305d 2x 25570 4.0 1014 3.7 936 DHIR 2843C
4/01 200d 3x 20056 4.5 900 3.8 764 DHIR 2437C
6/07 219d 3x 17600 7.7 1354 3.7 644 DHIR 2094C
305 2x ME avg 4L 24939m 1192f 881p 2792C

WF BROOK BOMBER 110021067

USDA GPTA 1/1/09 2336 DAUS 526 HRDS 29%RIP
99%R 878m -0.05% 30f 9%ILE
99%R -0.08% 15p 26CM\$ 51NM\$ 90FM\$
-1.6PL -0.2DPR 3.28SCS
AJCA 1/1/09 1412 DAUS
GPTAT: 99%R 0.9 JPI: 98%R 51

HS TREATY AUDREY ANN 114026514

PPA -950m 22f 2p / YD -803m 30f 8p
USDA PTA 1/1/09 2RECS 50%R 18%ILE
-313m 13f 0p 24CM\$ 3NM\$ -30FM\$
-0.5PL -0.9PR 3.02SCS

Lot J7 - Naturas Gannon Popsickle 116474939

Born: 10/9/08 Tattoo: R313 P-Level P9 EFI 7.5%
PA: 1613m 61f 45p 330CM\$ 341NM\$ 354FM\$ 1.1PL -1.2PR 2.84SCS
PA Type: 0.8 JPI 33%R 175
ST SR DF RA TW RL FA FU RH RW UC UD TP TL
1.8 1.1 1.0 L0.5 0.8 S0.5 L0.1 0.2 1.0 1.0 0.9 D0.3 C0.4 L1.1

Consigned by:
Kenneth Ropp
2936 Ropp Rd.
Normal, Illinois 61761
309/376-4104

OOMSDALE JACE GRATUDE GANNON-ET 67010225

USDA GPTA 1/1/09 88 DAUS 47 HRDS 58%RIP
88%R 2483m -0.13% 87f 97%ILE
88%R -0.11% 65p 463CM\$ 488NM\$ 520FM\$
1.1PL -1.8DPR 2.72SCS
AJCA 1/1/09 62DAUS
GPTAT: 81%R 1.7 JPI: 80%R 261

GR STANEK TYSON POPPY 207174490

PPA 2121m 106f 81p / YD 1756m 83f 64p
USDA PTA: 1/1/09 5 RECS 61%R 72%ILE
742m 34f 24p 197CM\$ 194NM\$ 188FM\$
1.0PL -0.6PR 2.96SCS
AJCA 1/1/09 PTAT: 48%R -0.1 JPI 53%R 89
2/00 305d 2x 12810 5.1 654 3.6 467 DHIR 1615C
2/11 305d 2x 13960 4.9 689 3.7 519 98DCR 1795C
4/03 305d 2x 16210 5.0 813 3.7 600 99DCR 2075C
5/04 300d 2x 17740 4.8 846 3.6 631 99DCR 2181C
6/02 305d 2x 17380 4.6 793 3.6 622 97DCR 2130C
305 2x ME avg 5L 17291m 838f 625p 2162C

2/05 85% 3/00 88%

ST SR DF RA TW RL FA FU RH RW UC UD TP TL
36 33 40 20 30 25 27 33 37 35 25 32 25 18

WINDY WILLOW MONTANA JACE 110106571

USDA GPTA 1/1/09 10182 DAUS 1550 HRDS 13%RIP
99%R 846m 0.08% 54f 76%ILE
99%R 0.01% 32p 380CM\$ 366NM\$ 341FM\$
2.4PL -0.6DPR 2.81SCS
AJCA 1/1/09 6156 DAUS
GPTAT: 99%R 1.8 JPI: 99%R 176

OOMSDALE GORDO GOLDIE GRATITUDE 111224922

90%
PPA 5117m 232f 172p / YD 5346m 226f 178p
USDA PTA 1/1/09 3RECS 81%R 99%ILE
2648m 106f 87p 508CM\$ 496NM\$ 468FM\$
-0.8PL -1.8PR 2.96SCS
AJCA 1/1/09 PTAT: 75%R 1.1 JPI 74%R 284
2/00 305d 2x 22220 4.5 1005 3.4 749100DCR 2587C
3/10 305d 3x 26940 4.2 1142 3.2 85297DCR 2940C
305 2x ME AVG 3L 17450m 785f 592p 2044C

PRICELAND FROSTY TYSON-ET 110151124

USDA GPTA 1/1/09 95 DAUS 62 HRDS 5%RIP
93%R 506m -0.09% 7f 28%ILE
93%R -0.01% 16p 198CM\$ 202NM\$ 204FM\$
3.8PL 0.2DPR 2.92SCS
AJCA 1/1/09 46 DAUS
GPTAT: 83%R 0.0 JPI 88%R 81

PR STANEK PERSHING PATTI 379061111

PPA -91m 45f 5p / YD 127m 46f 10p
USDA PTA 1/1/09 5 RECS 57%R 16%ILE
247m 25f 7p -12CM\$ -11NM\$ -9FM\$
-1.6PL -0.7PR 3.08SCS
AJCA 11/1/06 PTAT: 34%R -0.9 JPI 47%R -12
4/00 262d 2x 13130 4.8 631 3.6 478 91DCR 1653C
305 2x ME AVG 1L 14617m 703f 534p 1847C

3rd Dam of Lot J-5



Maple Lawn ILL Legend Thyme-ET 93%
4-9 23,010m 4.4% 1010f 3.6% 825p

Lot J8 - Illini Blackstone Thyme1-ET 65799864

Born: 12/9/08 Tattoo: 8500 P-Level P6 EFI 7.4%
PA: 341m 30f 19p 229CM\$ 212NM\$ 182FM\$ 1.8PL -0.8PR 2.98SCS
PA Type: 1.2 JPI 34%R 125
ST SR DF RA TW RL FA FU RH RW UC UD TP TL
2.4 0.5 0.6 L0.7 0.7 P0.7 S0.7 1.8 1.3 0.7 0.4 S2.5 C1.3 S0.4

Consigned by:
University of Illinois
Dairy Cattle Research Unit
2307 S. Lincoln Ave.
Urbana, Illinois 61802

LENCREST BLACKSTONE-ET 102058939C

USDA GPTA 1/1/09 145Daus 103 Hrds 27%RIP
89%R 836m 0.11% 58f 55%ILE
89%R 0.06% 40p 332CM\$ 301NM\$ 248FM\$
0.6PL -1.8DPR 3.09SCS
AJAC 1/1/09 122 Daus.
GPTAT: 74%R 1.8 JPI: 80%R 181

ILLINI PITINO THYME-ET 111102972

PPA 15m 27f 2p / YD -144m 16f 2p
USDA PTA: 1/1/09 5 RECS 62%R 50%ILE
-154m 1f -3p 126CM\$ 122NM\$ 116FM\$
2.9PL 0.2PR 2.86SCS
AJCA 1/1/09 PTAT: 52%R 0.5 JPI 56%R 69
2/01 303d 2x 13100 5.4 706 3.7 485 93DCR 1677C
3/01 305d 2x 17960 5.4 975 3.6 654 96DCR 2261C
4/04 299d 2x 18410 5.0 926 3.6 665 96DCR 2299C
5/03 292d 2x 18890 5.0 937 3.5 669 96DCR 2312C
6/03 303d 2x 21320 5.1 1089 3.7 788 95DCR 2725C
7/02 305d 2x 23470 5.3 1236 3.5 828 100DCR 2862C
8/03 305d 3x 21740 5.6 1215 3.6 786 102DCR 2718C
305 2x ME avg 7L 19512m 1028f 705p 2439C

2/07 79% 3/04 85% 5/08 87% 6/10 90%
ST SR DF RA TW RL FA FU RH RW UC UD TP TL
48 42 48 22 45 28 38 42 39 42 27 27 28 38

3rd Dam:

MAPLE LAWN ILL LEGEND THYME-ET 3627356 93%
4/09 305d 2x 23010 4.4 1010 3.6 825
Over 100,000m lifetime

4th Dam:

FUNK SLEEPING MILESTONE THYME 3070568 91%
5/10 305d 2x 18220 4.7 865

BW PARADE-ET 665185

USDA GPTA 1/1/09 2661 DAUS 523 HRDS 16%RIP
99%R 777m -0.04% 28f 38%ILE
99%R 0.05% 36p 283CM\$ 257NM\$ 213FM\$
2.3PL -0.2DPR 3.05SCS
AJCA 1/1/09 967 DAUS
GPTAT: 98%R 1.3 JPI: 98%R 144

PIEDMONT DECLO BELLE 10209243C

USDA PTA 1/1/09 0 RECS 70%R 99%ILE
1489m 103f 65p 585CM\$ 543NM\$ 470FM\$
0.7PL -0.4PR 3.02SCS
AJCA 1/1/09 PTAT: 46%R 1.2 JPI 59%R 289
1/11 305d 2x 17231 5.5 944 4.0 692 CAN 2397C
3/05 305d 2x 20876 5.6 1177 3.9 809 CAN 2800C
5/03 305d 2x 24776 4.9 1208 3.9 955 CAN 3260C

ALTHEAS LES PITINO AL-TOP-ET 658416

USDA GPTA 1/1/09 9290 DAUS 2125 HRDS 4%RIP
99%R -397m 0.04% -12f 2%ILE
99%R 0.06% -3p -23CM\$ -44NM\$ -76FM\$
0.2PL -1.3DPR 2.96SCS
AJCA 1/1/09 4726 DAUS
GPTAT: 99%R 0.7 JPI: 99%R 4

ILLINI BERRETTA THYME-ET 3902565

PPA -907m 22f -30p / YD -336m 8f -19p
USDA PTA 1/1/09 5 RECS 68%R 67%ILE
73m 5f -2p 167CM\$ 176NM\$ 191FM\$
3.8PL 1.4PR 3.00SCS
AJCA 11/1/04 PTAT: 49%R 1.1 JPI 59%R 116
3/07 305d 2x 14390 5.2 742 4.1 585 DHIR 1905C
5/01 276d 2x 15650 5.4 839 3.7 577 93DCR 1876C
6/01 178d 2x 8680 5.4 472 3.8 329 65DCR 1070C
7/00 305d 2x 16220 5.1 826 3.7 597 94DCR 2065C
305 2x ME avg 5L 14840m 752f 562p 1850C

4/02 90%
ST SR DF RA TW RL FA FU RH RW UC UD TP TL
45 40 40 28 31 20 35 40 37 39 25 30 29 25

Lot J9 - Heifer Calf

Born: 12/13/08

Tattoo:

Consigned by:
Kilgus Dairy
21471 E 670 North Rd.
Fairbury, Illinois 61739
815/692-4814

MVP KULP SJ PMONT SULTON-ET 113014192

USDA GPTA 1/1/09 63 DAUS 41 HRDS 10%RIP
89%R 1016m -0.02% 42f 84%ILE
89%R 0.01% 37p 372CM\$ 394NM\$ 406FM\$
2.7PL 0.3DPR 2.85SCS
AJCA 1/1/09 32 DAUS
GPTAT 77%R 1.8 JPI 83%R 207

KILGUS SIGNATURE CARISSA 114815376

PPA -2374m -71f -62p / YD -2583m -91f -70p
USDA PTA 1/1/09 2 RECS 52%R 9%ILE
-826m -23f -24p -59CM\$ -62NM\$ -65FM\$
1.6PL 0.6PR 2.93SCS
PA Type 0.6 JPI 35%R -6
ST SR DF RA TW RL FA FU RH RW UC UD TP TL
0.9 0.1 0.1 L0.3 0.2 P0.2 S0.6 0.6 0.5 -0.2 0.2 S1.2 C0.5 L0.3

2/00 305d 2x 12280 4.7 580 3.6 443 92DCR 1531C
3/02 305d 2x 11690 4.9 577 4.0 470 91DCR 1577C
305 2x ME avg 2L 13718m 653f 521p 1768C

ROCK ELLA PARAMOUNT-ET 663877

USDA GPTA 1/1/09 15311 DAUS 2521 HRDS 8%RIP
99%R 652m 0.02% 33f 56%ILE
99%R 0.03% 28p 319CM\$ 302NM\$ 272FM\$
2.9PL 0.4DPR 3.09SCS
AJCA 1/1/09 8039 DAUS
GPTAT 99%R 1.5 JPI 99%R 156

MVF BARBER SOONER J 484 3982375

92%
PPA 4581m 245f 133p / YD 4171m 212f 126p
USDA PTA 1/1/09 3RECS 91%R 97%ILE
1216m 49f 33p 350CM\$ 359NM\$ 369FM\$
1.7PL 1.4PR 2.93SCS
AJCA 1/1/09 GPTAT: 88%R 1.1 JPI 88%R 187
1/10 305d 2x 18010 4.1 737 3.6 646 DHIR 2020C
3/02 305d 2x 23694 6.5 1544 3.6 856 DHIA 2783C
4/08 305d 2x 30540 5.7 1737 3.4 1029 93DCR 3554C
305 2x ME Avg 3L 26892m 1430f 936p 3071C

FAMILY HILL AVERY SIGNATURE 113017917

USDA GPTA 1/1/09 536 DAUS 209 HRDS 28%RIP
97%R -370m -0.03% -21f 7%ILE
97%R -0.03% -18p 17CM\$ 31NM\$ 57FM\$
3.5PL 0.4DPR 2.95SCS
AJCA 1/1/09 312 DAUS
GPTAT 95%R 1.0 JPI 94%R 12

KILGUS HAREY CINDER 112328179

PPA -2290m 9f -40p / YD -2075m 6f -41p
USDA PTA 1/1/09 3 RECS 55%R 12%ILE
-709m 3f -13p -12CM\$ -32NM\$ -61FM\$
-0.5PL 0.8PR 2.92SCS
AJCA 1/1/009 PTAT: 43%R 0.1 JPI 47%R -23
1/11 299d 2x 10070 5.3 538 3.9 389 93DCR 1346C
2/11 271d 2x 10820 6.8 732 4.0 430 87DCR 1488C
3/10 209d 2x 10120 4.9 498 3.8 389 75DCR 1337C
305 2X ME AVG 3L 13495m 746f 519p 1791C

2/06 78% 3/00 82%
ST SR DF RA TW RL FA FU RH RW UC UD TP TL
37 34 32 24 38 28 32 33 33 36 26 28 16 35

3rd Dam: CASIMER CINDY 111257850

3/03 304d 2x 17660 4.9 874 3.7 662 92DCR 2290C
4/02 299d 2x 17080 5.0 859 3.7 635 92DCR 2196C
5/02 290d 2x 17330 5.6 972 3.7 649 90DCR 2245C
6/00 305d 2x 16150 6.2 997 3.8 611 89DCR 2114C
305 2x ME AVG 5L 18006m 951f 661p 2287C

2/09 89% 3/05 90%
ST SR DF RA TW RL FA FU RH RW UC UD TP TL
32 33 42 25 37 25 25 32 42 40 30 25 25 28

M1 - Laneview Cinnamon 467757

Born: June 1, 2007
Red

Tattoo: 073

Bred 7/18/08 to:

HCTH Rebels Money ET

GOLD MINE FROST KOURT 454143

"Not Classified" "Superior Sire"
PPR: +129 86%R PTAT: +0.3 78%R (1/09)
PTA: +309m +28f +18 +356NM\$ 93%R
178 daus. avg. 19324 3.8 733 3.1 604
45 class. daus. avg. FS: 81.8 UDC: +0.55

LANEVIEW BIG TIME DREAM 459338

"Not Classified"
No records available.

VINRA GLEN FROST 436071

"Not Classified" "Qualified Sire"
PPR: +112 82%R PTAT: +0.0 83%R (1/09)
PTA: +701m +32f +16p +324NM\$ 86%R

GOLD MINE EBROSE KAO KARLI 147 445824

5/01 "2E91" E92 E91 E90 E92 E90
2/11 316d 2x 22090 3.2 698 3.1 682
4/00 332d 2x 22250 3.3 731 3.0 662
7/05 320d 2x 21700 3.8 814 3.0 659
Res. All American Jr. Three Year Old, 2003

PRAIRIE-PINE WRS BIG TIME-ET 416113

"Not Classified"
PPR: -60 93%R PTAT: -0.4 95%R (1/09)
PTA: -733m -38f -14p -110NM\$ 96%R

LANEVIEW M.P. DREAM 452730

"Not Classified"
No records available.

Consigned by:

Meghan Stoll
c/o Laneview Farms
Mt. Pulaski, Illinois
217/796-3589

M2 - Halpin's Peanut 2nd

Born: September 2, 2008

Tattoo: H003

CATES PT TANGERINES TARGET 447639

"E90"
PPR: +64 59%R PTAT: +0.2 52%R (1/09)
PTA: +546m +20f +21p +58NM\$ 67%R
18 daus. avg. 18573 3.7 696 3.1 573
11 class. daus. avg. FS: 83.7 UDC: +0.25

HALPINS PEANUT 454647

"Not Classified"
No records available.

INNISFAIL PRIME TIME 423974

"Not Classified"
PPR: +15 72%R PTAT: -0.1 69%R (1/09)
PTA: -61m +18f +10p -30NM\$ 79%R

CATES REBEL TANGERINE 440947

6/02 "2E93" E94 E94 V88 E90 E93
2/04 321d 2x 15660 3.7 587 3.4 531
3/07 305d 2x 20140 4.0 811 3.3 659
5/07 305d 2x 20120 4.1 828 3.2 639

KINGSDALE MAJOR 449183

"Not Classified"
PPR: +17 45%R PTAT: +0.2 42%R (1/09)
PTA: -160m +8f -4p +36NM\$ 52%R

HALPINS PEPSI-EXP 444810

"Not Classified"
2/10 300d 2x 12040 3.4 411 3.0 357

Consigned by:

Jennifer Rice
Sheldon, Illinois
c/o George and Mike Halpin
1226 E 3200 N Rd.
Cullom, Illinois 60929
815/228-1631

A1 - Swanson's Raven Maggie 64527479

Born: March 8, 2008

GALNEY-EPC RIPKEN RAVEN 100203204

PTA: +1364m +24f +31p 89%R (1/09)

PTA%: -.15 -.06

PTAT: +1.30T 70%R

D/AV 20405m 3.6 742f 3.1 628p 8.4T

OXYOKE NOLAN MAGPIE 100375950

"Not Classified"

2/05 302d 2x 13440 3.8 514 3.0 408

Consigned by:
Ross Swanson
P.O. Box 333
223 A. West Main St.
Toulon, Illinois 61483
309/286-3106

COVEY-PALMYRA O RIPKEN-ET 150076

PTA: +857m +21f +20p 95%R (1/09)

PTA: -.06 -.03

PTAT: +.70T 88%R

COVEY-FARMS RENO ROSY 100011461

4/06 "Ex91"

2/04 365d 2x 33124 3.6 1188 3.1 1024

4/00 365d 2x 39821 3.4 1357 2.8 1109

5/09 365d 2x 38930 3.2 1228 2.9 1127

BONNIE BRAE NOLAN 8370318C

PTA: -1562m -22f -33p 94%R (1/09)

PTA: +.23 +.09

PTAT: +.30T 79%R

OXYOKE MIDGE MAY 100102727

"Not Classified"

No records available.

A2 - Double-A Doc's Flossie 65974388

Born: March 2, 2009

FAMILY-AF-AYR PATRICK DOC-ET

100370003

DOUBLE-A FLO-Z 100408319

3/05 "V85"

2/02 365d 2x 15710 3.7 580 3.2 497

3/05 292d 2x 17670 3.6 635 3.1 540

Consigned by:
Amanda Murray-Dynes
R.R.2, Box 175
Toulon, Illinois 61483
309/286-5521

BLACKADDAR MM PATRICK 145240

PTA: +209m +3f +10p 78%R

PTA: -.02

PTAT: +1.50T 50%R

FAMILY-AF-AYR DK DESIREE 1020932

10/04 "Ex93-2E"

2/04 365d 2x 20970 4.0 834 3.1 660

6/11 365d 2x 22680 3.8 851 3.0 677

8/11 365d 2x 22570 3.8 861 3.0 677

KILDARE ZORRO ET (PC) 100159390

PTA: -22m -4f -1p 82%R (1/09)

PTA: -.02

PTAT: +.70T 73%R

DOUBLE-A MASON'S FLOSS 100173585

2/09 "G+84"

1/11 334d 2x 16610 3.2 531 3.3 563

3/00 297d 2x 16950 3.2 548 3.3 559

3/11 308d 2x 18260 3.6 658 3.4 614

5/01 303d 2x 19970 3.4 686 3.3 655

6/02 257d 2x 14960 3.0 445 3.6 532

7/02 318d 2x 17690 4.0 710 3.2 567

3rd Dam::

DOUBLE-A WILLY FLOSS 379005686

"Not Classified"

4/10 339d 2x 26050 3.3 860 3.0 775

6/11 360d 2x 24870 3.3 815 3.0 755

9/03 339d 2x 26290 3.3 876 3.0 795

B1 - Rocky Road Valu Lindy 68104212

Born: June 4, 2008

Tattoo: 1562

ROCKY ROAD VALU A BULL ET 198549

"Not Classified"

Parent Average:

PPR: +29 PTAT: +1.0 (1/09)

PA: +56m -6f -4p +117NM\$

NORDIC COLLECTION LENA 897439

6/04 "G+84" V87 V88 V85 +83 +80

2/01 332d 2x 16660 4.6 769 3.6 594

3/02 365d 2x 21590 4.2 909 3.4 744

4/08 341d 2x 17830 4.2 747 3.4 603

5/09 291d 2x 18240 3.7 674 3.0 551

7/02 321d 2x 14280 3.9 550 3.4 483

Consigned by:

Ashley D. Snow

R.R.1, Box 66

Mulberry Grove, Illinois 62262

618/326-7416

MORT JADE STARBUCK 184087

"E"

PPR: -11 97%R PTAT: +0.7 98%R (1/09)

PTA: -576m -16f -14p +42NM\$ 98%R MACE

ROCK ROAD ENSIGN VIOLET 876818

9/04 "3E92" E93 E90 E94 E92 E92 "Certified"

4/03 313d 2x 25690 3.6 918 2.9 745

5/03 329d 2x 28840 3.2 915 3.0 864

7/11 365d 2x 24720 3.3 804 3.0 730

9/08 365d 2x 24910 3.9 983 3.0 747

R HART BC COLLECTION *TM 189182

"E93"

PPR: +50 98%R PTAT: +0.8 99%R (1/09)

PTA: +470m +23f +21p -36NM\$ 99%R MACE

NORDIC PROPHET LINDSAY 857793

5/05 "G+84" +84 V86 V86 +83 +84

2/01 304d 2x 12310 4.1 503 3.2 395

3/00 291d 2x 16010 3.9 631 3.4 537

4/00 300d 2x 23320 3.8 881 3.2 749

5/00 365d 2x 28250 3.9 1102 3.2 890

6/05 311d 2x 22050 4.3 947 3.1 680

7/05 365d 2x 29260 4.2 1231 2.9 854

8/08 336d 2x 23180 4.0 926 2.8 651

Lifetime: 2685d 179,500m 7215f 5511p

B2 - Rocky Road Jig Time Hope 68105437

Born: September 11, 2008

Tattoo: 1004

GARBRO JIG TIME *TM 198017

"Not Classified"

Parent Average:

PPR: +150 PTAT: +0.7 (1/09)

PA: +921m +42f +31p +332NM\$

HONEY HAVEN JETSTREAM HADEN 918020

3/06 "V86" V86 V86 V87 G78 V88

"Certified"

2/01 300d 2x 17950 4.3 771 3.3 584

3/01 365d 2x 21780 3.8 823 3.4 739

4/08 343d 2x 18320 3.7 679 3.3 605

6/10 309d 2x 15800 4.3 682 3.3 522

Consigned by:

Rocky Road Brown Swiss

R.R.1, Box 66

Mulberry Grove, Illinois 62262

618/326-7416

SUN-MADE GARBRO PRSTIGE ET (M*) 193852

"Not Classified"

PPR: +93 92%R PTAT: +0.5 91%R (1/09)

PTA: +642m +9f +16p +227NM\$ 96%R MACE

MT MORIA ZOLDO ZEST 890239

5/11 "2E93" E94 E94 E91 E92 E94 "Certified"

2/03 295d 3x 20310 4.4 887 3.5 715

3/03 365d 2x 34080 4.3 1451 3.7 1253

5/03 365d 2x 35652 4.7 1685 3.4 1227

R N R PRO JETSTREAM ET 193431

"Not Classified"

PPR: +46 77%R PTAT: +0.0 72%R (1/09)

PTA: +581m +9f +14p +102NM\$ 83%R

CIE HONEY HAVEN PREST HANNA 857043

5/07 "G+81" +84 V86 G78 F74 +81

2/01 287d 2x 10950 4.5 496 3.6 390

3/01 282d 2x 13190 4.5 598 3.7 489

4/01 298d 2x 17240 4.4 763 3.6 622

5/01 365d 2x 21710 4.1 889 3.5 760

B3 - Rollin-Huels Fast T Spirit 68107792

Born: October 6, 2008

Tattoo: 446

MORT JETWAY FASTRACK ET 195965

"E91"

PPR: +19 74%R PTAT: +0.3 73%R (1/09)

PTA: +596m +11f +5p +0NM\$ 82%R

49 daus. avg. 23692 3.9 916 3.3 772

22 class. daus. avg. FS: 83.1 UDC: -0.23

LAKE SIDE JOE SPLASH 955681

"Not Classified"

Lost as a 2 year old

FOREST LAWN SIMON JETWAY ET (M) 185301

"E"

PPR: -14 99%R PTAT: +0.8 99%R (1/09)

PTA: +181m +3f -3p -164NM\$ 99%R MACE

WE-GOTTA FRAGMENT FANCY TWIN 828632

5/01 "E91" E90 E92 V88 V87 E94

2/04 365d 2x 15740 4.0 630 3.7 576

3/09 271d 2x 19440 3.5 687 3.6 694

6/10 365d 2x 24830 3.4 842 3.3 830

LAKE SIDE BANKER JOE 197854

"Not Classified"

PPR: -14 50%R PTAT: +0.4 50%R (1/09)

PTA: -202m -9f +1p -97NM\$ 54%R

LAKE SIDE REGGIE SPRING 931167

2/04 "V85" G79 +84 +81 V85 V88

4/00 190d 2x 10690 3.8 408 3.0 317

3rd Dam: LAKE SIDE JETWAY SONYA TWIN

2/04 "V86" V85 V86 V86 V85 V86

2/02 305d 2x 18560 4.0 742 3.1 584

4th Dam: LAKE SEN STARLITE "V86"

4/06 316d 2x 21430 4.8 1026 3.3 717

5th Dam: T M D JADES BRIGHT STARLETTE

"2E/ExMS"

Nominated All American Sr. 2 Year Old, 1990

Consigned by:

Rodney Huels

16507 Emerald Rd.

Carlyle, Illinois 62231

618/594-3328

Selling - Lot H1

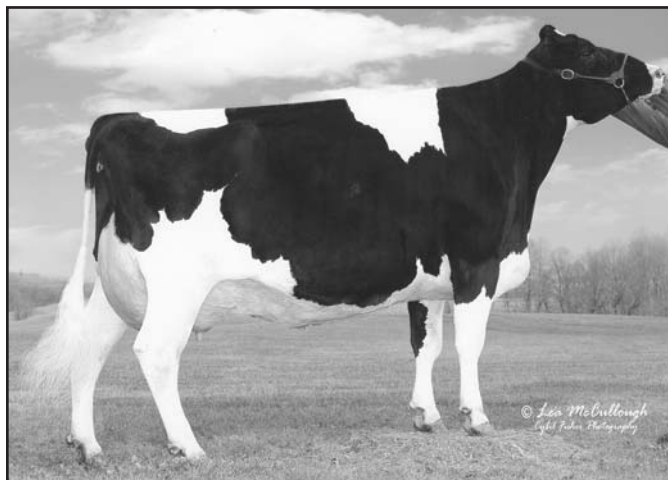

MS Cameos Coust Chateau-ET "Ex90/ExMS"
3-4 365d 30,241m 4.0% 1223f 3.3% 1009p

Maternal Sister to Dam of Lot H1

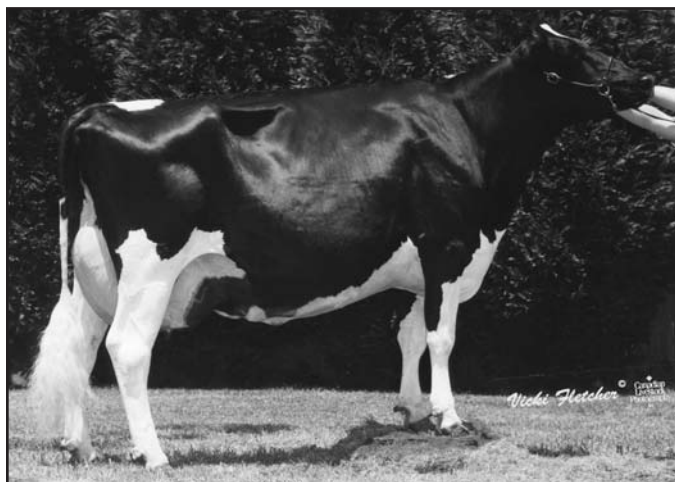

Ernest-Anthony Skyb Char-ET "Ex94-2E/ExMS"
5-4 305d 36,020m 4.1% 1479f 3.2% 1146p

Grandam of Lot H1

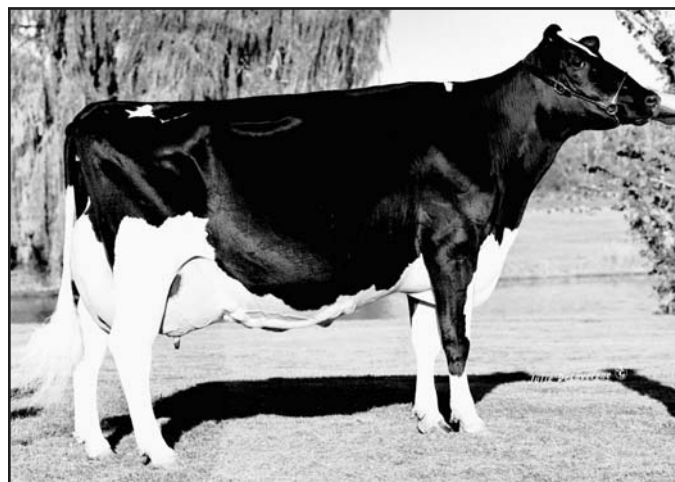

R-Sapphire Charo-ET "Ex94-4E/ExMS"
3-8 364d 34,912m 4.3% 1515f 3.1% 1077p

H1 - MS Cameos Coust Chateau-ET 135421387

Born: September 1, 2003
3/09 "Ex90" V E V V E

3/04 365d 2x 30241 4.0 1223 3.3 1009
Fresh 1/17/09

3rd Dam: JEN-E-LYNN VALIANT CHARISMA
"V85/VGMS" DOM
4/09 365d 2x 22350 4.2 940 3.4 759

4th Dam: S-W-D ELEVATION CELESTE
"Ex91-3E" GMD DOM

7/09 358d 2x 24880 4.1 1009
Lifetime: 2673d 169,620m 3.7 6297f

5th Dam: S-W-D CHIEFTAIN COUNTESS
"Ex91-2E" E E E V
4/08 365d 2x 29518 3.6 1077

Consigned by:
Creighton L. Barker
206 South Main St.
Orangeville, Illinois 61060
815/789-4742

SILKY COUSTEAU-ET 6215489C TV TL
MACE:
PTA: -89m +19f -15p 99%R (1/09)
PTA: -74NM +.09%f -.05%p
5/02 305d 2x 32280 4.3 1402 3.2 1044
PTA: +1.90T +2.08UDC +2.0FLC 99%R
GTPI: +1120M

ERNEST-ANTHONY DURHAM CAMEO
5/05 "Ex91" E E E V E 131963148 CV
2/08 356d 3x 27780 3.4 949 3.6 994
5/02 305d 2x 32280 4.3 1402 3.2 1044

Maternal sister to:
ERNEST-ANTHONY SKYB CHAR-ET
"Ex94-2E/ExMS"
5/04 305d 2x 36020 4.1 1479 3.2 1146
ERNEST-ANTHONY STAR CATE-ET "Ex91/ExMS"
2/06 365d 2x 31770 3.8 1209 3.0 945
ERNEST-ANTHONY CHARO II "Ex92/ExMS"
5/05 365d 2x 25710 4.7 1213 3.4 884
ERNEST-ANTHONY TORO CHER-ET "Ex91"
5/02 305d 2x 30330 4.2 1287 3.0 898
ERNEST-ANTHONY STAR CALA-ET
"Ex90-2E/ExMS"
5/03 352d 2x 27860 3.6 1014 3.1 869

JUNIPER ROTATE JED-ET 2040728 TV TL
"Ex96" GM 1/95 (1/09)
PTA: -592m +8f -17p 99%R GTPI: +948M
PTA: +1.20T +1.16UDC +.32FLC 99%R MACE

ELKENDALE CLEITUS IMPALA-ET 13424961
2/08 "V85" V V V + DOM
2/01 357d 2x 23320 4.4 1033 3.3 766
3/03 365d 2x 30558 4.1 1257 3.2 989

REGANCREST ELTON DURHAM-ET 2250783
"Ex90" GM 8/01 TR CV TL (1/09)
PTA: +44m -23f +17p 99%R GTPI: +1580M
PTA: +3.15T +3.13UDC +2.67FLC 99%R MACE

R-SAPPHIRE CHARO-ET 13549200
15/00 "Ex94-4E" E E E E E DOM
2/02 365d 2x 25330 4.1 1046 3.2 810
3/08 364d 2x 34912 4.3 1515 3.1 1077
5/02 365d 2x 31610 4.0 1272 3.2 1006
7/03 365d 2x 33520 3.7 1246 3.2 1089
9/02 365d 2x 28342 5.6 1583 3.0 844
Lifetime: 2293d 176,354m 4.4 7785f 3.1 5546p
1st 5 Year Old, Mideast Fall National, 1994
1st Aged Cow, Eastern Fall National, 1996
Res. Grand Champion, Junior Show, Madison, 1996

Selling - Lot 2



Mil-R-Mor Affirmed Lisette

Grandam of Lot H2

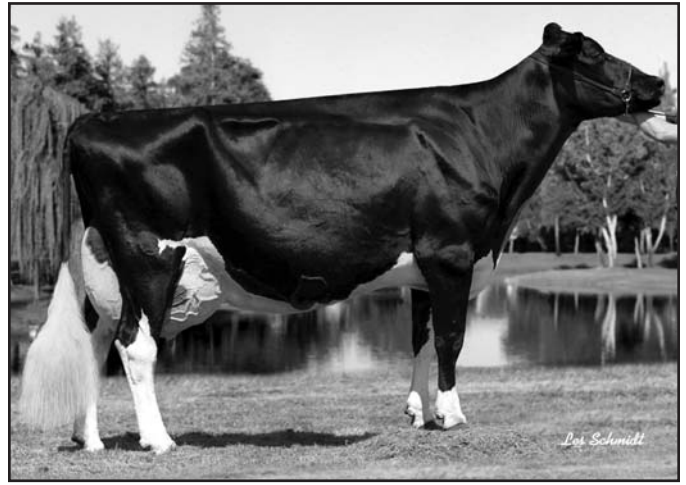

Pine-Shelter Lucina Fargo "Ex95-3E/ExMS"
6-5 365d 3x 40,700m 3.6% 1480f 3.0% 1205p

Dam of Lot H3



Hedge-Row Leadman Abby "4E-94"
11-5 365d 47,420m 4.6% 2220f 3.5% 1639p

Grandam of Lot H3



Hedge-Row Blackstar Fritz "Ex91-4E"
9-2 365d 33,140m 3.6% 1197f 2.8% 926p

Grandam of Lot H4

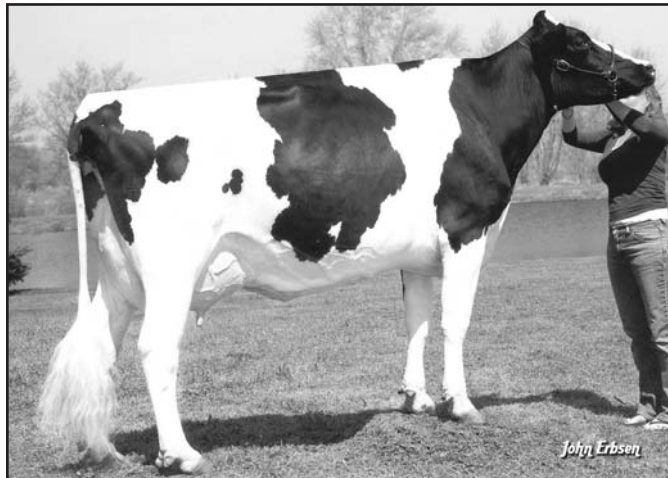

Rafter-G Terrason Shelly "VG88/VGMS"
2-6 365d 27,231m 4.1% 1144f 3.1% 861p

H2 - Mil-R-Mor Affirmed Lisette 139140808

Born: March 2, 2008

Maternal sisters to Lizbeth (dam) include:

PINE-SHELTER LATOYA PRE-ET "Ex92/ExMS"

6/05 365d 3x 35250 3.3 1146 3.5 1239

PINE-SHELTER LUCIA PRE-ET "Ex92/ExMS" DOM

6/00 365d 3x 30590 4.0 1217 3.1 946

PINE-SHELTER LUISA PRE-ET "Ex90"

4/08 365d 3x 39410 3.9 1523 3.0 1176

PINE-SHELTER LEGACY PRE-ET "Ex90"

8/08 365d 3x 34080 4.5 1544 3.3 1118

Lifetime: 3033d 229,070m 4.8 10,970f 3.4 7796p

3rd Dam: PINE-SHELTER LYDA LUCKY ROYAL

12/02 "Ex91-4E" E E E E E DOM

5/08 365d 2x 25230 3.8 959 3.2 817

Lifetime: 3555d 210,120m 3.6 7525f 3.2 6749p

Consigned by:

Robert Miller

765 E. Rock Grove Rd.

Orangeville, Illinois 61060

815/819-7282

BKB AFFIRMED-ET 132277541 TV TL

MACE:

PTA: -764m -14f -15p 96%R (1/09)

PTA: -27NM +.05%f +.03%p

PTA: +3.06T +2.46UDC +3.02FLC 94%R

GTPI: +1299M

PINE-SHELTER LIZBETH MAN-ET 132263915

6/07 "Ex90-2E" E E E V V TL

PTA: +983m +41f +34p 65%R

PTA: +1.62T +1.49UDC +1.26FLC 60%R

CTPI: +1432

2/04 365d 2x 36400 3.9 1434 2.9 1051

4/04 365d 2x 44330 4.6 2020 2.9 1294

6/04 305d 2x 26750 3.8 1026 3.0 802

Lifetime over 130,000m 5500f 4000p

9 "Ex" maternal sisters avg. 1345f

COMESTAR LEE-ET 5757117 TV TL

"Ex" in Canada GM 8/03 (1/09)

PTA: -154m +31f +5p 99%R GTPI: +1384M

PTA: +2.00T +1.39UDC +1.59FLC 99%R MACE

SHOREMAR S ALICIA-ET 6434408C BL

9/04 "Ex97-3E" E E E E E

6/10 365d 2x 35760 4.3 1544 3.2 1147

8/11 362d 2x 38250 4.3 1650 3.1 1198

All American 5 Year Old, 2001; Aged Cow, 2003

MANAT-ET 830287DEU TV TL

GM 8/04 (1/09)

PTA: +961m +40f +34p 99%R GTPI: +1302M

PTA: +.87T +1.23UDC +.33FLC 99%R MACE

PINE-SHELTER LUCINA FARGO 14658311 BL TV

9/02 "Ex95-3E" E E E E E DOM

2/02 365d 3x 22380 4.0 885 3.2 727

3/07 351d 3x 30550 4.0 1222 3.2 966

4/08 365d 3x 34490 3.9 1349 3.2 1087

6/05 365d 3x 40700 3.6 1480 3.0 1205

Lifetime: 2348d 192,820m 3.8 7410f 3.2 6110p

Champion Bred & Owned & Reserve Grand Champion,

South Spring National, 1997

Champion Bred & Owned, Mideast Fall National, 1998

Champion Bred & Owned, South Spring Nat'l, 1999

10 "Ex" Daughters; 3 "Ex" Sons

H3 - Holbric MilRMor Addy-ET 139415630

Born: March 19, 2008

3rd Dam: HEDGE-ROW MARS JOYCE

18/04 "Ex93-6E" E E E E E GMD

6/05 365d 2x 24520 4.0 976 3.1 764

9/10 365d 2x 25150 3.7 938 3.1 782

14/07 365d 2x 24820 3.3 807 2.9 708

18/04 365d 2x 17740 3.6 637 3.4 604

Lifetime: 5527d 307,880m 3.7 11,464f 3.1 9159p

4th Dam: HEDGE-ROW JACK BESSIE

15/04 "Ex90-3E" E E E V

12/05 365d 2x 21300 4.2 884 3.1 653

Lifetime: 3907d 192,610m 4.4% 8390f

Consigned by:

Brian & Mark Olbrich and Bob Miller

1213 Rte. 123, Harvard, Illinois 60033

765 E. Rock Grove Rd., Orangeville, Ill. 61060

815/943-5512 (Olbrich); 815/819-7282 (Miller)

ERBACRES DAMION 130263722

"Ex94" TR TV TL TD

MACE:

PTA: +158m -31f +20p 99%R (1/09)

PTA: +138NM -.15%f +.06%p

PTA: +4.00T +3.01UDC +3.61FLC 97%R

GTPI: +1616M

HEDGE-ROW LEADMAN ABBY 15405041

12/02 "Ex94-4E" E E E E E

2/02 305d 2x 20930 2.9 605 2.9 603

3/07 365d 2x 30060 3.2 949 2.8 840

5/09 365d 2x 31610 3.0 963 2.8 878

6/09 365d 2x 31980 3.5 1105 3.0 958

8/05 365d 2x 40450 3.5 1435 2.8 1149

11/05 365d 2x 47420 4.6 2202 3.5 1639

Lifetime to date:

3795d 300,650m 10,831f 9396p

1st 4 dams have over 1,000,000m milk and

17 multiple "E's"

REGANCREST ELTON DURHAM-ET 2250783

"Ex90" GM 8/01 TR CV TL (1/09)

PTA: +44m -23f +17p 99%R GTPI: +1580M

PTA: +3.15T +3.13UDC +2.67FLC 99%R MACE

REGANCREST ENCORE DALHIA-ET 124287356

4/03 "V89" E E E E V

2/01 365d 2x 29250 3.3 971 3.1 913

3/11 365d 2x 26340 3.6 942 3.0 790

ROTHROCK TRADITION LEADMAN 1983348

"Ex93" GM 1/96 TV TL TD (1/09)

PTA: -350m -5f +4p 99%R (1/09) GTPI: +1080G

PTA: -.46T +.02UDC +.15FLC 99%R

HEDGE-ROW BLACKSTAR FRITZ 13884830

12/04 "Ex91-4E" E E E V V

2/01 306d 2x 15040 3.5 532 2.9 430

3/00 342d 2x 19650 3.7 718 3.0 587

4/02 286d 2x 19320 3.6 687 2.9 565

5/02 317d 2x 22070 3.5 777 2.8 627

6/05 305d 2x 29050 3.6 1060 2.8 804

7/08 365d 2x 22760 3.3 762 2.8 631

9/02 365d 2x 33140 3.6 1197 2.8 926

11/02 365d 2x 24250 3.6 871 2.7 665

13/01 365d 2x 21780 3.6 793 3.3 716

Lifetime: 3833d 246,670m 3.6% 8894f 3.0% 7325p

H4 - Lyonden Minister Sangria

Born: June 3, 2008

3rd Dam: RAFTER-G SHELLIAS SILKY-ET 15304824

5/08 "Ex90" V E V E E

5/04 365d 2x 23270 4.1 945 3.3 767

8/11 305d 2x 22280 3.9 871 3.0 664

4th Dam: SUNSET-WEST BEAR SHEELA

9/08 "Ex91-3E" E E E E E DOM

5/08 365d 2x 27280 5.6 1516 3.5 957

8/10 365d 2x 26410 4.3 1145 3.3 865

5th Dam: SUNSET-WEST WILEEDA SHIELA

5/07 "Ex90"

5/02 305d 2x 27550 3.5 971 3.1 856

Consigned by:

Erin Lyons

6447 Fitzgerald Rd.

Rockford, Illinois 61102

815/962-0001

MR MINISTER 133588633 TM TV TL

MACE:

PTA: +848m +8f +30p 92%R (1/09)

PTA: +299NM -.09%f +.02%p

PTA: +3.50T +2.91UDC +2.31FLC 89%R

GTPI: +1728M

LYONDEN TOMAHAWK SHIRAZ 137453902

2/09 "G+82" V + + G +

2/02 197d 2x 9361 4.0 375 2.9 272

(RIP)

REGANCREST ELTON DURHAM-ET 2250783

"Ex90" GM 8/01 TR CV TL (1/09)

PTA: +44m -23f +17p 99%R GTPI: +1580M

PTA: +3.15T +3.13UDC +2.67FLC 99%R MACE

MISS LEE MYSTERY-ET 129619305

7/01 "Ex91-2E" V E E E V

2/03 365d 2x 27460 4.3 1185 3.4 926

3/04 354d 2x 27070 4.7 1259 3.3 903

5/07 365d 2x 24460 4.4 1088 3.1 765

GUIDED-PATH TOMAHAWK 121049625 TV TL

GM 8/05 (1/09)

PTA: +1358m -12f +24p 99%R GTPI: +1566M

PTA: +1.46T +2.01UDC +.63FLC 99%R MACE

RAFTER-G TERRASON SHELLY 135251504

5/03 "V88" E V E + V

2/06 365d 3x 27231 4.1 1144 3.1 861

3/08 307d 3x 17990 4.4 792 3.0 540

Reserve Grand Champion, Winnebago County Fair

Grandam of Lot H5

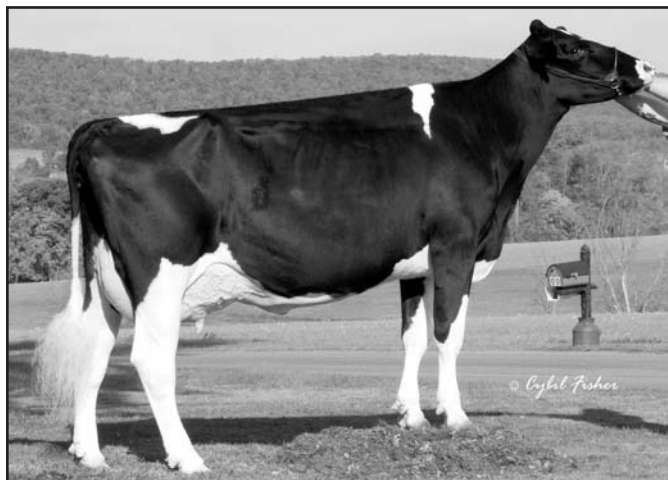

Savage-Leigh Leduc Liza-ET "Ex90/ExMS"
6-3 365d 44,320m 4.6% 2045f 2.8% 1250p

H5 - Do-N-Joy Damion Lovely 64806107

Born: June 3, 2008

3rd Dam: SAVAGE-LEIGH BELLWOOD LINDA

6/02 "Ex92-2E" E E E E E GMD DOM
2/10 365d 2x 40240 5.8 2349 3.6 1434
1st in Nation for Fat

4th Dam: SAVAGE-LEIGH STAR LINDA-ET

3/03 "V87/ExMS" GMD
2/02 365d 2x 30890 4.0 1236 3.3 1011

5th Dam: SAVAGE-LEIGH GLENVIEW LINDA

5/01 "Ex90/ExMS" GMD DOM
6/08 365d 2x 41820 4.6 1936 3.0 1247
Lifetime: 1892d 150,300m 4.4 6636f 3.2 4813p

ERBACRES DAMION 130263722

"Ex94" TR TV TL TD

MACE:

PTA: +158m -31f +20p 99%R (1/09)

PTA: +138NM -.15%f +.06%p

PTA: +4.00T +3.01UDC +3.61FLC 97%R

GTPI: +1616M

SAVAGE-LEIGH EMPIRE LEVI-ET 61604312

"Not Classified"

2/01 278d 2x 17127 4.2 722 3.2 540

(RIP)

1st Jr. 2 Year Old, Illinois State Jr. Show, 2008

3rd Jr. 2 Year Old, NAILE Jr. Show, 2008

REGANCREST ELTON DURHAM-ET 2250783

"Ex90" GM 8/01 TR CV TL (1/09)

PTA: +44m -23f +17p 99%R GTPI: +1580M

PTA: +3.15T +3.13UDC +2.67FLC 99%R MACE

REGANCREST ENCORE DALHIA-ET 124287356

4/03 "V89" E E E E V

2/01 365d 2x 29250 3.3 971 3.1 913

3/11 365d 2x 26340 3.6 942 3.0 790

BUDJON-JK EMPIRE-ET 130507477 TV TL

(1/09)

PTA: -870m -18f -16p 94%R TPI: +798M

PTA: +1.50T +.12UDC -.16FLC 89%R MACE

SAVAGE-LEIGH LEDUC LIZA-ET 60046253

4/01 "Ex90" E E E V E GMD

2/05 365d 2x 32310 4.1 1336 3.2 1048

3/09 365d 2x 32310 3.8 1236 3.0 985

6/03 365d 2x 44320 4.6 2045 2.8 1250

Consigned by:

Stephanie Aves

6079 Manchester Rd.

Poplar Grove, Illinois 61065

815/737-8657

H6 - Lindale Advent Dulcie 65426613 RC

Born: June 5, 2008

KHW KITE ADVENT-RED-ET 133002953

"Ex94" TV TL TD

PTA: -828m -4f -16p 99%R (1/09)

PTA: +125NM\$ +.11%f +.04%p

PTA: +3.48T +3.21UDC +2.30FLC 99%R

GTPI: +1530G

GOLDEN-OAKS DUNDEE 3937 62454288

2/11 "V87" V V V + V

1/11 279d 3x 17320 3.8 654 3.4 588

2/10 231d 2x 17416 3.6 623 3.1 546

(RIP)

MARKWELL KITE-ET 128460878 RC TV TL

"Ex" in Canada (1/09)

PTA: -863m -13f -26p 99%R GTPI: +957M

PTA: +2.94T +2.04UDC +.37FLC 99%R MACE

KAMPS-HOLLOW ALTITUDE-ET 129136431 RC CV

7/09 "Ex95-2E" E E E E E DOM

2/00 365d 2x 28830 3.8 1097 3.5 1013

4/03 365d 2x 30430 4.2 1267 3.1 956

REGANCREST DUNDEE-ET 127640114 TV TL

"Ex95" (1/09)

PTA: -11m -10f +4p 99%R GTPI: +1364M

PTA: +3.05T +2.97UDC +1.62FLC MACE

PARBRO PROGRESS ANNIE 10707445C

3/08 "Ex90" E E E V E

No records available.

Consigned by:

Dale and Linda Drendel

15N057 Walker Rd.

Hampshire, Illinois 60140

847/683-2590

Maternal Sister to Dam of Lot H7

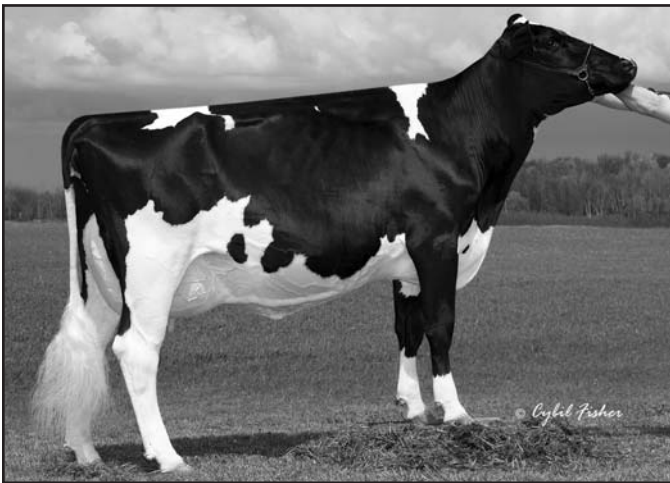

Luck-E-JK Linjet Tizzle "Ex92/ExMS"

4-1 365d 31,470m 4.5% 1407f 3.1% 974p

Grandam of Lot H7

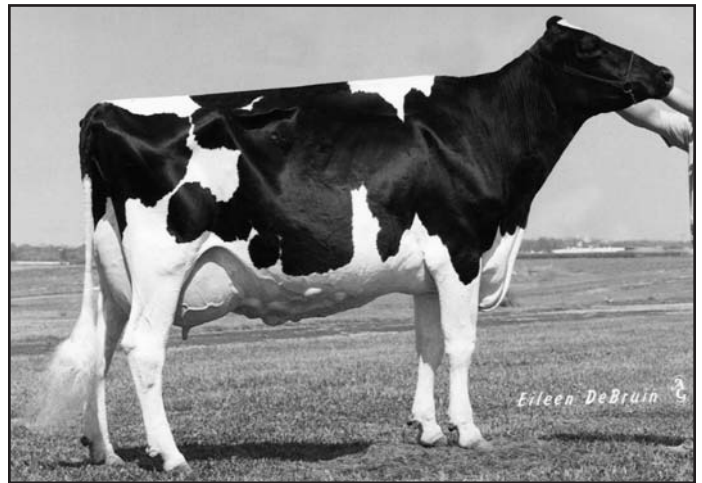

Bardholm Trust Lee "Ex93/ExMS"

4-2 365d 40,590m 5.3% 2165f 3.5% 1418p

H7 - Luck-E-JK Dundee Tali 64844916

Born: September 1, 2008

REGANCREST DUNDEE-ET 127640114

"Ex95" TV TL
MACE:
PTA: -11m -10f +4p 99%R (1/09)
PTA: -2NM -.04%f +.02%p
PTA: +3.05T +2.97UDC +1.62FLC
GTPI: +1364M

MARCREST ENCORE 2048702 TV TL
"Ex96" GM 2/99 (1/09)
PTA: -480m -9f -13p 99%R GTPI: +1057M
PTA: +1.88T +1.58UDC +.37FLC 99%R MACE

SNOW-N-DENISES DELLIA 12895802 TV TL
7/08 "Ex95-2E" E E E E E GMD DOM
6/00 365d 2x 35230 4.0 1425 3.0 1049
7/06 365d 2x 35610 4.0 1431 2.9 1035
Grand Champion, Wisconsin Spring National, 1991

3rd Dam: BARDHOLM TRULY BUCK 569471C RC

11/07 "Ex90" E V E V E
6/06 305d 2x 24026 3.9 939 3.2 761
10/10 323d 2x 25200 4.4 1121 3.3 831
4 "Ex" Sisters

4th Dam: BARDHOLM TRUDY T T
"V85" in Canada

Consigned by:
Joseph M. Engel & Joel Kietzman
15N638 Walker Rd.
Hampshire, Illinois 60140
847/683-3482

LUCK-E-JK COUSTEAU TALIA-ET 62112278

3/06 "V85" V E V G +
2/04 343d 2x 19710 4.3 854 3.3 659

Maternal sister to:

LUCK-E-JK LINJET TIZZLE-ET "Ex92/ExMS"

4/01 365d 2x 31470 4.5 1407 3.1 974

LUCK-E-JK LINJET TWIZZLE-ET "Ex92/EMS"

3/11 365d 2x 35550 4.2 1502 3.1 1101

MR LUCKE TRUST LINJET 91-ET "Ex90"

LUCK-E-JK LINJET TINSEL-ET "Ex90"

LUCK-E-JK DUNDEE TWLITE-ET "V88"

MS LUCK-E-JK DERRY TINA "V88"

LUCK-E-JK DUNDEE TRISTA-ET "V86" @ 2y

LUCK-E-JK DUNDEE TEASER-ET "V86" @ 2y

LUCK-E-JK OUTSIDE THUNDER-ET "V86" @ 2y

LUCK-E-JK GOLD THONG-ET "V86"

SILKY COUSTEAU-ET 6215489C TV TL
(1/09)
PTA: -89m +19f -15p 99%R GTPI: +1120M
PTA: +1.90T +2.08UDC +.20FLC 99%R MACE

BARDHOLM TRUST LEE 10637586C TR

5/01 "Ex93" E E E E E
2/04 305d 2x 24580 4.5 1104 3.3 811
4/02 365d 2x 40590 5.3 2165 3.5 1418
7/08 283d 2x 20910 4.6 966 3.4 702
Nominated Jr. All American, 2000
1st Sr. 2 Year Old and Res. Intermediate Champion,
Illinois Championship Show, 2001
Grand Champion and Best Udder of Show,
Illinois Championship Show, 2003
2nd 4 Year Old, Eastern Fall National, 2003

H8 - Lynnvue Lou 1432 64360561

Born: September 1, 2008

JENNY-LOU MARSHALL P149-ET 122274798

"V88" TV TL
PTA: +897m +23f +21p 94%R (1/09)
PTA: +121NM -.04%f -.02%p
PTA: +3.20T +2.93UDC +2.22FLC 92%R
GTPI: +1526G

MARA-THON BW MARSHALL-ET 2290977 TV TL
"V86" GM 1/08 (1/09)
PTA: +1694m +35f +40p 99%R GTPI: +1599M
PTA: +2.38T +2.31UDC +2.92FLC 99%R MACE

JENNY-LOU PATRON TOYANE 17313307

6/06 "V89" V E E E V GMD DOM TR TL TD
2/09 365d 3x 37830 4.0 1509 3.1 1186
4/05 365d 3x 45826 3.8 1749 3.1 1419
6/04 365d 4x 32260 4.3 1390 3.1 991

LYNNVUE DUNDEE ROBETTE 62546553

"Not Classified"
2/01 155d 2x 10380 3.6 374 3.2 374
(RIP)
Diff. over herdmates: +3743m +75f +151p

REGANCREST DUNDEE-ET 127640114 TV TL
"Ex95" (1/09)
PTA: -11m -10f +4p 99%R GTPI: +1364M
PTA: +3.05T +2.97UDC +1.62FLC MACE

LYNNVUE MARSHALL ROBIE 60787672

3/11 "V85" + V + + V
2/01 305d 2x 19280 4.1 785 3.3 631
3/06 305d 2x 27500 3.4 942 3.1 850
4/09 305d 2x 22610 4.1 926 3.4 765
6/00 305d 2x 22230 4.2 942 3.2 720

3rd Dam: LYNNVUE FRED ROBIN "V85/VGMS"
5/03 305d 2x 25730 4.1 1044 3.1 804
7/03 305d 2x 24430 3.9 947 3.0 728

Consigned by:
Roger L. Bauman
22275 E. 24th Rd.
Nokomis, IL 62075
217/563-7692

Full Sister to Dam of Lot H9

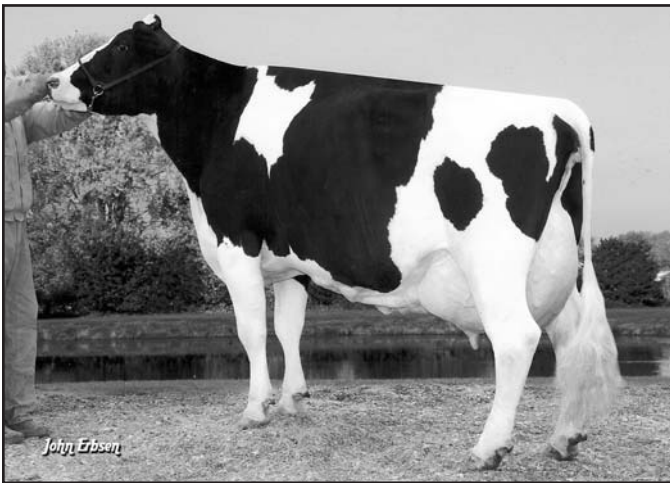

R-Homestead Gibs Today-TW "Ex92/2E"
3-3 365d 27,710m 4.0% 1103f 3.3% 902p

3rd Dam of Lot H9

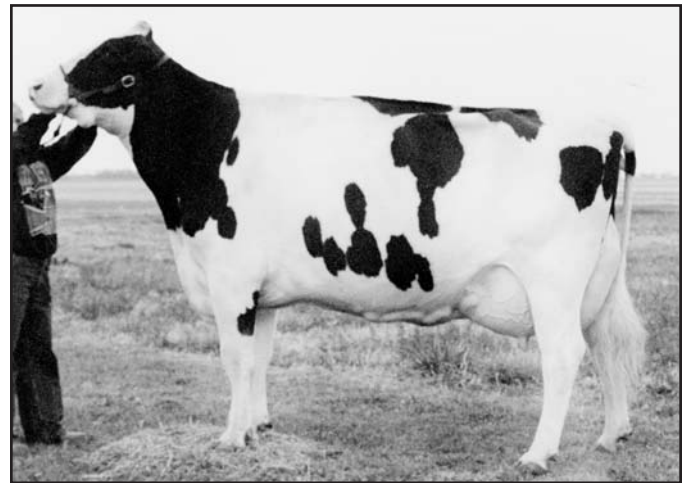

R-Homestead Encore Toy "Ex93-3E"
4-11 365d 31,680m 3.5% 1096f 2.9% 915p

4th Dam of Lot H10

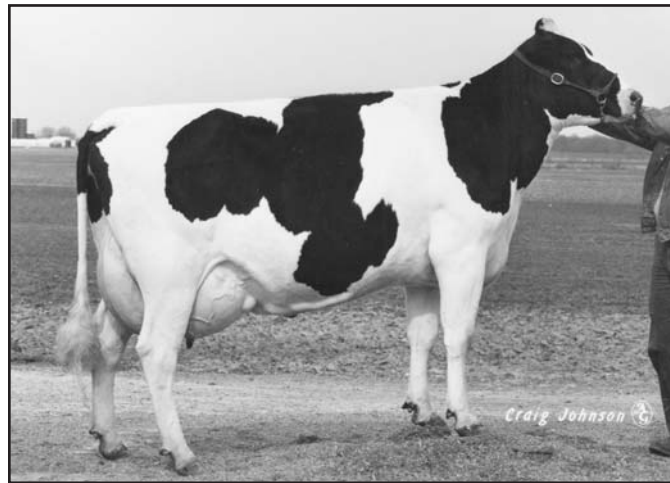

Schaufine Elton Della-ET "Ex92-3E"
6-2 362d 36,370m 3.7% 1353f 3.2% 1149p

Dam of Lot H11

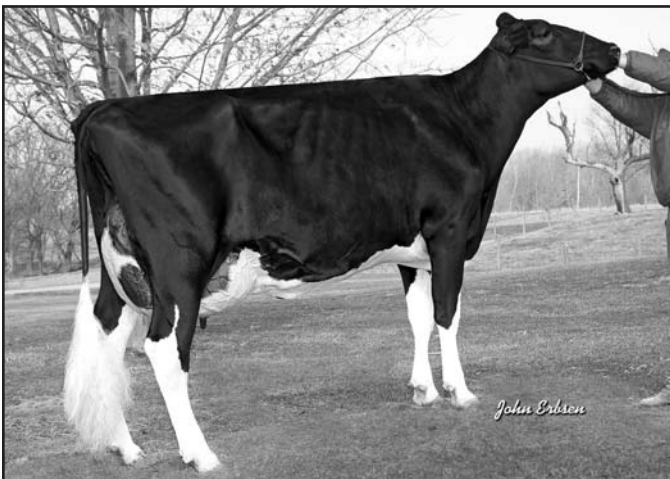

Rolling-Lawns Rhythm-ET "Ex91/ExMS"
2-2 365d 22,840m 4.7% 1066f 3.4% 767p

Grandam of Lot H11



Mil-R-Mor Lee Reyda-ET "Ex92/ExMS"
5/02 365d 29,000m 4.4% 1290f 2.8% 824p

H9 - R-Homestead Talnt Tomi 139418147

Born: September 2, 2008

4th Dam: R-HOMESTEAD INSPIRING TWINKLE

5/04 "G+83"

4/05 365d 2x 22320 3.5 792 3.1 687

5th Dam: R-HOMESTEAD MARK TIFFANY

5/07 "V87" V V E V

3/08 365d 2x 31800 3.5 1127 3.3 1035

6th Dam: R-HOMESTEAD BELL TRACEY

9/07 "Ex90-3E" V E E E DOM

4/02 365d 2x 26570 3.9 1036 3.3 886

Lifetime: 202,280m 4.1% 8251f 3.3% 6725p

7th Dam: R-HOMESTEAD CITMATT TRINKET

5/00 "V88" V V E V

3/07 365d 2x 22760 4.3 985 3.2 723

Consigned by:

David Ruppert

20244N 24th Ave.

Nokomis, Illinois 62075

217/563-2846

LADINO PARK TALENT-IMP-ET 930377AUS

RC TV TL

MACE:

PTA: +180m -15f +18p 99%R (1/09)

PTA: +165NM -.08%f +.05%p

PTA: +2.89T +3.24UDC +1.64FLC 99%R

GTPI: +1512M

R-HOMESTEAD GIBSON TOOTLES 132396066

5/05 "V86" V V E + V

2/02 319d 2x 18280 3.8 698 3.1 562

3/02 302d 2x 23010 3.7 852 3.0 688

4/02 365d 2x 29520 3.8 1108 3.1 916

5/07 330d 2x 25930 3.7 950 3.0 773

Full sister to:

R-HOMESTEAD GIBS TODAY-TW "Ex92-2E"

2/01 365d 2x 21840 3.8 822 3.2 703

3/03 365d 2x 27710 4.0 1103 3.3 902

4/11 337d 2x 27810 3.8 1048 3.0 838

6/00 365d 2x 26280 4.0 1041 3.3 867

7/06 346d 2x 25760 3.9 1000 3.1 792

Lifetime: 1908d 133,510m 3.9 5177f 3.2 4248p

MAUGHLIN STORM-ET 5457798C B/R TV TL

"Ex" in Canada GM 8/04 (1/09)

PTA: +198m +37f +6p 99%R GTPI: +1429M

PTA: +1.89T +1.56UDC +1.99FLC 99%R MACE

MARKWELL LEADER ROSE-ET 15804313 RC

6/01 "Ex91-2E" E E E V E

2/11 365d 2x 30490 4.2 1288 3.2 988

SILKY GIBSON-ET 6215479 TV TL

(1/09)

PTA: -564m +25f -8p 99%R GTPI: +1326M

PTA: +2.33T +2.00UDC +.77FLC 99%R MACE

R-HOMESTEAD LT TAMAR 17295273

5/06 "G+83" V E V G +

1/11 365d 2x 20390 4.0 821 3.1 638

3/02 365d 2x 21780 3.7 816 3.0 663

4/08 365d 2x 28350 4.2 1204 3.1 867

3rd Dam: R-HOMESTEAD ENCORE TOY

9/06 "Ex93-3E" E E E E E

4/11 365d 2x 31680 3.5 1096 2.9 915

Lifetime: 149,960m 3.4 5070f 2.9 4393p

Res. Grand Champion, Ill. Championship Jr. Show, '00

H10 - Gueldener Pontiac Daphne 65365187

Born: September 4, 2008

P9

PTA: +814M# +25F# +17P# 37%R (1/09)

PTA: +2.47T# +2.54UDC# +2.33FLC#

PTPI: +1638M

4th Dam: SCHAUFINE ELTON DELLA-ET CV TL

12/03 "Ex92-3E" GMD DOM

4/06 365d 2x 36570 3.3 1218 3.0 1102

6/02 362d 2x 36370 3.7 1353 3.2 1149

7/04 365d 2x 35610 3.4 1222 3.0 1080

5th Dam: KCD MELWOOD DORA 13512921

3/06 "Ex90" V E E E GMD DOM

3/02 365d 2x 30580 3.6 1112 3.0 910

6/01 311d 2x 30980 4.2 1312 2.8 882

Consigned by:

Abby Gueldener

7441 N. St. Rte. 159

Moro, Illinois 62067

618/377-2545

KLUMBS DURHAM PONTIAC 131348369

"Ex92" TR TV TL TD

PTA: +382m -4f +0p 93%R (1/09)

PTA: +298NM -.07%f -.04%p

PTA: +2.60T +3.65UDC +2.93FLC 91%R

GTPI: +1665G

GUELDENER L HEROS DANNIE 60863066

3/04 "V88" V V V V V

PTA: +1246m +53f +34p 56%R

PTA: +2.34T +1.42UDC +1.72FLC 54%R

CTPI: +1610M

2/03 365d 2x 29330 4.1 1206 3.1 909

3/07 365d 2x 41510 3.3 1369 3.1 1273

6th Dam: SCHAUFINE TRADITION DIMPLE-ET

"V85/VMS" GMD DOM

2/02 305d 2x 22230 3.9 871 2.9 646

7th Dam: LAMKINLAND FOND MATT DORA

"Ex90-2E" GMD DOM

5/01 365d 2x 33240 3.9 1285

Lifetime: 3920d 221,300m 3.9 8570f

8th Dam: DAELUS SKY CHIEF DOREEN "Ex90"

13/05 365d 2x 26340 3.8 997

Lifetime: 3781d 204,330m 3.7 7620f

REGANCREST ELTON DURHAM-ET 2250783

"Ex90" GM 8/01 TR CV TL (1/09)

PTA: +44m -23f +17p 99%R GTPI: +1580M

PTA: +3.15T +3.13UDC +2.67FLC 99%R MACE

KLUMBS EMORY PONTIAC 17174342 TV

9/02 "Ex93-3E" E E E E E GMD DOM

4/06 305d 2x 33470 5.1 1711 3.6 1201

7/06 305d 2x 38180 5.1 1929 3.4 1306

8/10 305d 2x 35050 4.7 1643 3.4 1182

COMESTAR LHEROS-ET 6663935C TV TL

(1/09)

PTA: +389m +12f +19p 99%R GTPI: +1490M

PTA: +2.52T +2.27UDC +1.02FLC 99%R MACE

SCHAUFINE MARSHALL DANIELLE 60432479 TV

3/03 "G+81" + E V V F

PTA: +1422m +62f +37p 54%R CTPI: +1532

2/02 365d 2x 29130 3.8 1101 3.1 889

3rd Dam: SCHAUFINE JOLT DELUXE 10841705

5/06 "V87" + E V E V DOM

6/04 365d 2x 38490 3.7 1443 3.0 1152

Lifetime: 2000d 155,190m 4.1 6349f 3.2 5007p

H11 - Rolling-Lawns Ripple-ET 65289554

Born: September 4, 2008

5th Dam: MIL-R-MOR VALIANT RENATA

"5/03 "Ex93-2E" E E E E DOM

4/05 365d 2x 22850 4.2 991 3.1 799

6th Dam: MIL-R-MOR ROXETTE RENA-ET

7/02 "Ex92-2E" E E E E DOM

5/00 363d 2x 23100 4.3 993

7th Dam: MIL-R-MOR ROXETTE

7/04 "Ex90" E E E V GMD DOM

7/01 365d 2x 24530 4.7 1153

8/02 365d 2x 20514 4.9 996

8th Dam: C GLENRIDGE CITATION ROXY

12/01 "Ex97-4E" E E E E GMD

6/08 360d 2x 23690 4.4 1036

10/01 365d 2x 25280 4.2 1061

Lifetime: 3620d 209,784m 4.5% 9471f

Queen of the Breed I & II

International Cow of the Century

Consigned by:

Michael Neal Turley

385 Falcon Rd.

Greenville, Illinois 62246

314/308-1005

COMESTAR OUTSIDE-ET 6026421C TV TL

GM 1/08

MACE:

PTA: +544m +43f +4p 99%R (1/09)

PTA: +370NM +.09%f -.05%p

PTA: +2.06T +1.68UDC +2.17FLC 99%R

GTPI: +1652M

ROLLING-LAWNS RHYTHM-ET 136272397

4/01 "Ex91" E E E + E

2/02 365d 2x 22840 4.7 1066 3.4 767

Full sister to:

ROLLING LAWNS ZEUS RADIANT "Ex90"

2/09 365d 2x 27470 3.8 1039 3.3 897

9th Dam: C NORTON COURT MODEL VEE

"Ex90" 6 Star Brood Cow

6/06 365d 2x 22483 3.9 875

Dam of All-Time All American Produce

10th Dam: C NORTON COURT REFLECTION VALE

"VG" 5 Star

Lifetime: 277,355m 3.7%f

RONNYBROOK PRELUDE-ET 392457C TL TD

"G+81" in Canada GM 8/97 (1/09)

PTA: -592m +34f -12p 99%R GTPI: +1128M

PTA: -.18T -.47UDC +1.21FLC 99%R MACE

COMESTAR L OR BLACK-ET 5311227C

5y "V87" in Canada

2/00 365d 2x 22871 3.8 866 3.1 700

3/11 365d 2x 35745 3.7 1325 3.0 1056

OCEAN-VIEW ZENITH-TW-ET 12980008

GM 8/08 TR TV TL TD (1/09)

PTA: +206m +27f +16p 99%R GTPI +1660M

PTA: +2.22T +2.27UDC +.28FLC 99%R MACE

MIL-R-MOR LEE REYDA-ET 128935505

5/08 "Ex92" E E E E E

2/01 365d 2x 24660 3.9 970 3.1 766

3/08 365d 2x 29390 3.8 1117 3.0 892

5/02 365d 2x 29000 4.4 1290 2.8 824

3rd Sr. 2 Year Old, Mid-East Spring National, 2002

3rd Dam: MIL-R-MOR CM REYOLA-ET

9/00 "Ex94-3E" E E E E E

8/07 365d 2x 40680 3.8 1540 2.9 1175

4th Dam: MIL-R-MOR STARBUCK REYNA-ET

10/08 "Ex91-2E" E E E V E

4/04 365d 2x 25710 4.2 1072 3.2 830

Dam of Lot H13

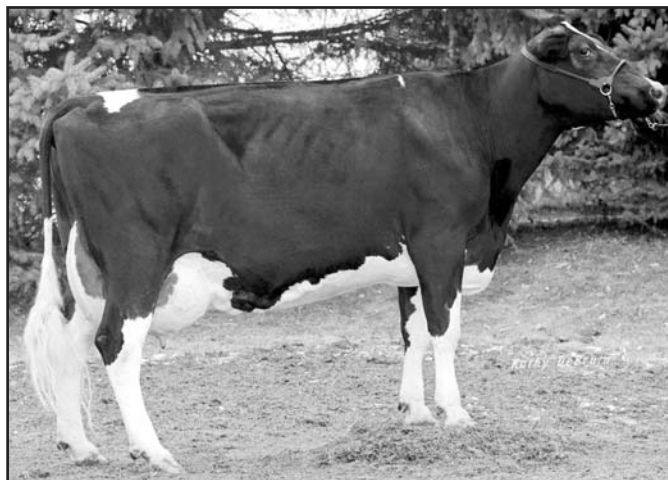

Chri-Dal M-Wayne Belinda "Ex91-2E/ExMS"
7-10 365d 34,930m 4.0% 1403f 2.9% 1011p

H12 - GBM Damion Kenzie-ET 64957528

Born: September 4, 2008

ERBACRES DAMION 130263722

"Ex94" TR TV TL TD

MACE:

PTA: +158m -31f +20p 99%R (1/09)

PTA: +138NM -.15%f +.06%p

PTA: +4.00T +3.01UDC +3.61FLC 97%R

GTPI: +1616M

MISS GMB KATIE 127221571

8/05 "Ex92-2E" E E E E E

2/01 298d 2x 16780 4.4 741 3.2 534

3/00 365d 2x 24560 4.8 1181 3.4 828

4/07 365d 2x 28560 4.8 1372 3.3 933

6/01 365d 2x 26720 5.4 1450 3.4 903

7/09 365d 2x 27200 4.3 1171 3.0 821

3rd Dam: MEGA-GOLD BARBS BRILLIANCE

5/00 "V87"

3/07 365d 2x 29010 4.0 1152 3.2 928

4th Dam: HILLTOP-RETREAT BANNER BARB

5/02 "Ex90" E E E V V

3/07 365d 2x 30120 3.4 1031 3.1 948

Consigned by:

Mark and Melissa Irwin

10946 Grange Hall Rd.

Belvidere, Illinois 61008

815/544-0193

REGANCREST ELTON DURHAM-ET 2250783

"Ex90" GM 8/01 TR CV TL (1/09)

PTA: +44m -23f +17p 99%R GTPI: +1580M

PTA: +3.15T +3.13UDC +2.67FLC 99%R MACE

REGANCREST ENCORE DALHIA-ET 124287356

4/03 "V89" E E E E V

2/01 365d 2x 29250 3.3 971 3.1 913

3/11 365d 2x 26340 3.6 942 3.0 790

COMESTAR LEADER-ET 5319769C TV TL

GM 2/01 (1/09)

PTA: -1m -4f +11p 99%R TPI: +1362M

PTA: +1.11T +0.56UDC +1.05FLC MACE

MEGA-GOLD ASTRE BREA-ET 15727340

10/06 "Ex93-3E" E E E E E

2/05 365d 2x 24250 3.7 889 3.0 727

3/10 365d 2x 26270 3.5 926 3.0 777

4/10 365d 2x 27330 4.1 1125 3.1 853

6/02 365d 2x 26620 3.9 1041 3.0 798

8/02 365d 2x 30790 3.5 1067 2.8 876

10/02 345d 2x 23670 3.6 858 3.0 712

Lifetime: 2489d 178,120m 3.7 6610f 3.0 5351p

H13 - Heifer Calf

Born: September 2008

FAR-O-LA DEBBIE-JO DRAKE-ET 130498623

TV TL

MACE:

PTA: -286m -18f -2p 98%R (1/09)

PTA: +129NM -.03%f +.03%p

PTA: +2.84T +3.11UDC +1.87FLC 96%R

GTPI: +1480M

CHRI-DAL M-WAYNE BELINDA 15473742

9/08 "Ex91-2E" E E E V E

1/11 302d 2x 14360 4.4 630 2.9 414

2/10 365d 2x 20630 3.9 797 3.1 640

4/03 331d 2x 22920 4.2 962 3.0 688

5/04 365d 2x 27460 4.0 1101 2.9 792

6/08 365d 2x 27920 4.1 1138 2.8 787

7/10 365d 2x 34930 4.0 1403 2.9 1011

9/03 305d 2x 27900 3.9 1094 2.8 791

10/06 305d 2x 27730 3.7 1036 2.8 777

Lifetime: 2876d 213,360m 4.0 8565f 2.9 6209p

3rd Dam: JO-CLAR MAGIC BO-TWIN 11273266

5/01 "V85"

4/08 329d 2x 26100 3.4 896 2.8 735

Consigned by:

Red Carpet Holsteins

Jonathon Heinsohn

35073 Kirkland Dr

Kirkland, Illinois 60146

815/979-5314

REGANCREST ELTON DURHAM-ET 2250783

"Ex90" GM 8/01 TR CV TL (1/09)

PTA: +44m -23f +17p 99%R GTPI: +1580M

PTA: +3.15T +3.13UDC +2.67FLC 99%R MACE

REGANCREST DEBBIE-JO-ET 17320391

6/00 "Ex92" E E E V E GMD DOM

2/03 365d 2x 35210 4.2 1481 3.2 1117

5/04 365d 2x 45100 4.2 1887 3.0 1352

MELLO-DE MARK WAYNE 2056076 TL

"V86" (1/09)

PTA: -1516m -36f -45p 99%R TPI: +790m

PTA: +.42T +1.60UDC -1.67FLC 99%R MACE

JO-CLAR MANDINGOS BABY 13038204

6/00 "V87" + E E V GMD

2/01 353d 2x 20190 3.8 777 3.0 609

3/02 320d 2x 23300 3.7 862 2.9 679

4/03 351d 2x 31660 3.6 1145 3.0 961

6/05 305d 2x 26230 3.6 938 2.9 756

7/05 347d 2x 24320 3.6 883 2.9 700

8/07 365d 2x 30730 4.2 1303 2.6 800

Lifetime: 2342d 174,310m 3.8 6607f 2.9 5021p

Dam of Lot H23



Schaufine B W Mrshl Monique "VG86/VGMS"
4-1 365d 31,520m 3.6% 1150f 3.0% 945p

H23 - Schaufine Baxter Montana-ET 65962024

Born: September 9, 2008

P9
PTA: +1495M# +49F# +32P# 37%R (1/09)
PTA: +2.86T# +2.37UDC# +2.82FLC# 38%R
PTPI: +1669

5th Dam: VALHALLA MARK MITZY-ET TL

3/04 "V86" V V V V GMD DOM
2/02 365d 2x 21748 3.6 787 3.0 652

6th Dam: HUBERVIEW BELL KRISTEEN

5/11 "V86" + V E V GMD DOM
3/04 365d 2x 36310 4.1 1479 3.3 1190
2nd in Oklahoma for Fat & 3rd in Oklahoma for Protein

7th Dam: HUBERVIEW ELEVATION KAY "V85"

4/01 365d 2x 20990 4.1 866

8th Dam: HUBERVIEW FORTY-NINER KITTY

11/03 "Ex93-3E" E E E E
5/10 360d 2x 21630 2.8 606

Consigned by:

Boyd and Ronald Schaufelberger
1254 IL Rte. 127
Greenville, Illinois 62246
618/664-2576

EMERALD-ACR-SA T-BAXTER 132973942

B/R TV TL

PTA: +1663m +65f +31p 93%R (1/09)
PTA: +374NM +.02%f -.07%p
PTA: +2.90T +2.04UDC +2.42FLC 91%R
GTPI: +1754G

SCHAUFINE B W MRSHL MONIQUE 61132689

4/06 "V86" + V V + V
PTA: +1326m +32f +33p 54%R (1/09)
PTA: +2.82T +2.70UDC +3.22FLC 59%R
CTPI: +1593
1/10 365d 2x 27850 3.3 923 2.9 816
4/01 365d 2x 31520 3.6 1150 3.0 945

9th Dam: HUBERVIEW FAMOUS DUKE KATHY

14/02 "Ex90" E V E E GMD
3/04 345d 2x 23050 3.4 782

10th Dam: BRADY CORNERSTONE KATHRYN

7/08 "Ex90-2E" V E E E
7/00 363d 2x 24010 2.9 703

11th Dam: BRADY BURKE ORMSBY DEBRA

"G+82" GMD
6/08 305d 2x 21250 3.6 762

12th Dam: EILLOC MONTVIC JULIETTE SOO "V88"

13th Dam: PEEL LODGE SOVEREIGN SOO "V85"

FUSTEAD EMORY BLITZ-ET 17013604 TV TL

"Ex95" GM 2/05 (1/09)
PTA: +2240m +26f +19p 99%R GTPI: +1460M
PTA: +2.28T +2.20UDC +1.69FLC 99%R MACE

EMERALD-ACR-SA T-MALLORY-ET 130227821

5/08 "V87" V V V + V
2/07 365d 2x 28830 4.0 1160 3.4 991
3/10 365d 2x 30290 4.0 1217 3.3 995
5/02 305d 2x 27410 4.3 1176 3.3 896

MARA-THON BW MARSHALL-ET 2290977 TV TL

"V86" GM 1/08 (1/09)
PTA: +1694m +35f +40p 99%R GTPI: +1599M
PTA: +2.38T +2.31UDC +2.92FLC 99%R MACE

EM-DEE AARON MONA-ET 129986269

5/09 "V88" E V V V V
PTA: +775m +16f +25p 60%R (1/09) CTPI: +1447
2/05 362d 2x 26700 3.4 899 3.0 801
3/06 365d 2x 33430 3.2 1080 3.1 1030
4/11 365d 2x 29670 3.1 931 3.1 923

3rd Dam: RICECREST PRELUDE MONICA-ET

4/02 "E90" V V E E E DOM
3/06 365d 2x 34580 3.6 1252 2.8 956
4/10 365d 2x 30580 3.7 1125 2.9 886

4th Dam: WA-DEL RC BLCKSTR MARTHA-ET TV

6/09 "Ex93-2E" E E E E GMD DOM
1/11 365d 2x 29180 4.1 1201 2.9 847
5/04 365d 2x 38840 4.2 1643 2.8 1104

H14 - Heifer Calf

Born: September 21, 2008

REGANCREST DUNDEE-ET 127640114

"Ex95" TV TL
MACE:
PTA: -11m -10f +4p 99%R (1/09)
PTA: -2NM -.04%f +.02%p
PTA: +3.05T +2.97UDC +1.62FLC
GTPI: +1364M

ROCK-I MIRAC B JACK MARIGOLD 62545995

3/07 "V85" + E V G V
2/02 365d 2x 22690 4.1 925 3.4 771
3/04 119d 2x 11109 4.3 477 3.1 348
(RIP)
305d proj. actual 26,478m 1187f 845p

Consigned by:

Rock-I Farms
668 E. Rock Grove Rd.
Orangeville, Illinois 61060
815/789-4059

MARCREST ENCORE 2048702 TV TL

"Ex96" GM 2/99 (1/09)
PTA: -480m -9f -13p 99%R GTPI: +1057M
PTA: +1.88T +1.58UDC +.37FLC 99%R MACE

SNOW-N-DENISES DELLIA 12895802 TV TL

7/08 "Ex95-2E" E E E E GMD DOM
6/00 365d 2x 35230 4.0 1425 3.0 1049
7/06 365d 2x 35610 4.0 1431 2.9 1035
Grand Champion, Wisconsin Spring National, 1991

HANOVERHIL BLACK JACK-ET 390403C TL

(1/09)
PTA: -800m -2f -23p 99%R TPI: +1110M
PTA: +1.08T +.86UDC +.27FLC 99%R MACE

MS MOOSEHEART C MIRACLE 126802627

6/00 "Ex91-2E" E E E E V
2/05 365d 2x 24230 3.7 885 3.1 758
3/07 301d 2x 21450 3.7 792 3.2 682
5/08 365d 2x 31550 3.7 1183 3.3 1038

3rd Dam: MOOSEHEART BLACKSTAR MAGIC

4/08 "V87" V E E V V
3/04 365d 2x 27000 3.8 1015 3.2 859

Grandam of Lot H15

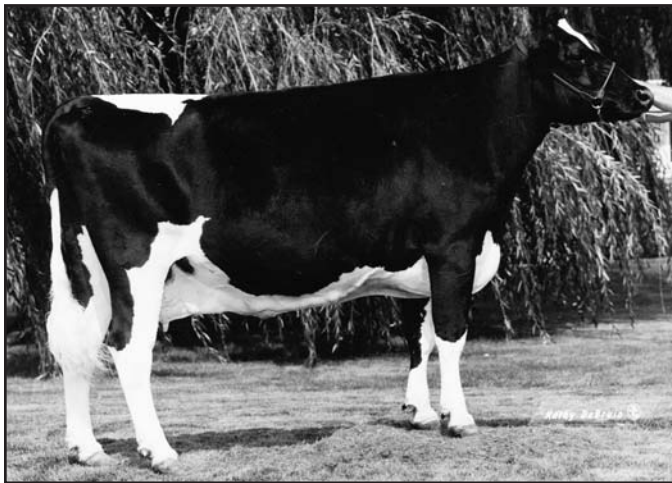

Shady-Bend Blkstar Petunia "Ex90-3E"
5-11 365d 29,600m 3.7% 1101f 2.9% 844p

Maternal sister to Grandam of Lot H16

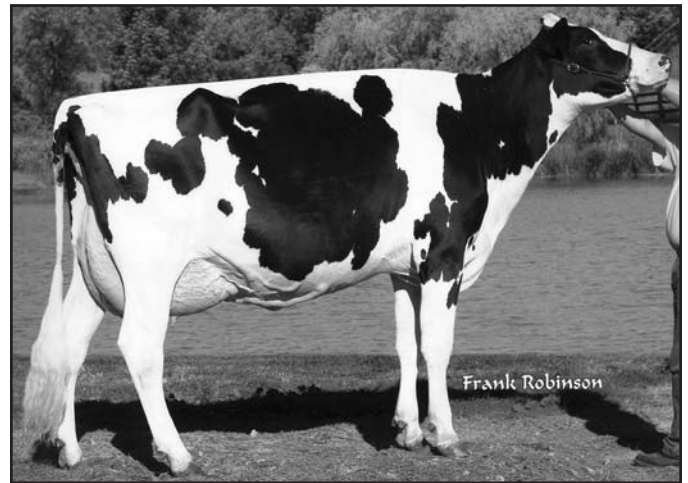

Miss Luck-E Jump-N-Jack "Ex92"
3-8 365d 35,460m 4.0% 1422f 3.2% 1136p

H15 - Car-Mer Zenith Promise 66193690

Born: September 29, 2008

Maternal sisters to Pansy:

BONTZ-VIC AARON PRINCESS-ET "V88"	
5/09 365d 2x 26710 3.4 912 3.2	847
BONTZ-VIC DURHAM PELLIA-ET "V87"	
4/01 365d 2x 28370 3.1 893 2.8	791
BONTZ-VIC FORMAT PRESLEY-ET "V86"	
2/01 301d 2x 25612 3.1 803 2.6	671
BONTZ-VIC MORTY PROMISE-ET "V86"	
2/05 365D 2X 25940 3.4 874 2.8	729
BONTZ-VIC COUNSELOR PRUDENCE "V88"	
BONTZ-VIC DURHAM PAMELA-ET "V87"	

OCEAN-VIEW ZENITH-TW-ET 129800008
GM 8/08 TR TV TL TD

MACE:
PTA: +206m +27f +16p 99%R (1/09)
PTA: +383NM +.08%f +.04%p
PTA: +2.22T +2.27UDC +.28FLC 99%R

BONTZ-VIC WADE PANSY-ET 130706849
8/03 "Ex90" E E V E V
2/01 305d 2x 22760 3.1 714 3.0 675
3/03 303d 2x 28140 3.4 956 2.9 811
4/03 336d 2x 32430 3.2 1026 2.8 904
5/05 305d 2x 30690 3.6 1101 2.8 862
8/00 135d 2x 17204 3.6 622 2.6 446 (RIP)

305d proj. 33,032m 1250f 830p
Milking 148#/day

REGANCREST ELTON DURHAM-ET 2250783
"Ex90" GM 8/01 TR CV TL (1/09)
PTA: +44m -23f +17p 99%R GTPI: +1580M
PTA: +3.15T +3.13UDC +2.67FLC 99%R MACE

OCEAN-VIEW MANDEL ZANDRA 15982323
6/02 "Ex95" E E E E E DOM GMD
3/09 365d 2x 37710 4.2 1597 3.3 1253
5/07 365d 2x 36110 4.4 1571 3.3 1181
Bred & Owned Champ., Western Fall Nat'l, 1998

PARKER AERO WADE-ET 2182318 TV TL
"G79" GM 11/00 (1/09)
PTA: +51m -5f +9p 99%R GTPI: +1342M
PTA: +1.24T +2.00UDC +1.49FLC 99%R MACE

SHADY-BEND BLKSTAR PETUNIA 14011509
9/01 "Ex90-3E" E E E V V DOM
2/06 305d 2x 23990 3.4 827 3.0 712
3/07 365d 2x 27910 3.4 962 2.8 794
4/10 339d 2x 28520 3.8 1093 2.8 798
5/11 365d 2x 29600 3.7 1101 2.9 844
Lifetime: 154,045m 3.6% 5535f 3.1%

Consigned by:
Carrie Rose Wand
c/o Car-Mer Farm LLP
6177 Rte. 84 North
Galena, Illinois 61036
815/777-0318

H16 - Luck-E Pronto Jelly 64844970

Born: December 1, 2008

WINDY-KNOLL-VIEW PRONTO-ET 132815961
"Ex95" TR TV TL TD
PTA: +718m +27f +19p 93%R
PTA: +361NM +.00%f -.01%p
PTA: +3.00T +1.99UDC +2.34FLC 92%R
GTPI +1726G

LUCK-E DURHAM JELLO 61893627
4/03 "Ex90" E E V V E
2/03 365d 2x 25280 3.8 950 3.4 855
3/08 306d 2x 25680 3.3 852 3.2 827

COMESTAR OUTSIDE-ET 6026421C TV TL
GM 1/08 (1/09)
PTA: +544m +43f +4p 99%R GTPI: +1652M
PTA: +2.06T +1.68UDC +2.17FLC 99%R MACE

WINDY-KNOLL-VIEW PROMIS-ET 18049401 TV TL
6/05 "Ex95-2E" E E E E E GMD DOM
3/05 365d 2x 34670 3.8 1327 3.4 1171
4/08 365d 2x 44120 3.7 1633 3.4 1484

REGANCREST ELTON DURHAM-ET 2250783
"Ex90" GM 8/01 TR CV TL (1/09)
PTA: +44m -23f +17p 99%R GTPI: +1580M
PTA: +3.15T +3.13UDC +2.67FLC 99%R MACE

LUCK-E STARBUCK JINGLE 1-ET 133403259
4/02 "V86" E + V G V
2/03 365d 2x 23070 4.2 971 3.4 795
3/09 323d 2x 25850 4.5 1155 3.5 901
4/09 357d 2x 31610 4.3 1362 3.4 1087
5/11 305d 2x 22710 4.1 927 3.4 773

Consigned by:
Matt L. Engel
15N638 Walker Rd.
Hampshire, Illinois 60140
847/683-3482

6 "Ex" and 5 "VG" sisters including:
MISS LUCK-E JUMP-N-JACK "Ex92"
3/08 365d 2x 35460 4.0 1422 3.2 1136
Reserve Junior All American

Full sister to Lot 18

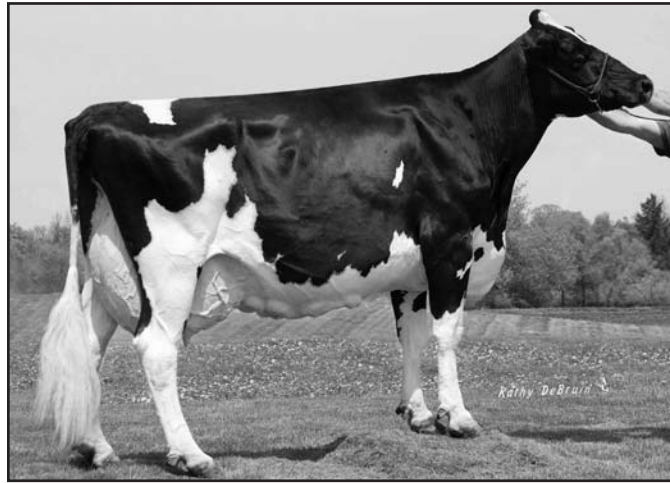

Derrwyn Ruben Teakie "Ex90/ExMS"

6-0 365d 3x 33,800m 3.8% 1273f 3.0% 1018p

H17 - Dolls Heifer Calf

Born: December 6, 2008
96%RHA

AUTUMN-RIDGE BOJANGLES-ET
132255442 TV TL

"Ex90"
PTA: +1277m +85f +47p 90%R (1/09)
PTA: +517NM +.15%f +.03%p
PTA: +1.66T +1.08UDC +1.11FLC 85%R
TPI: +1795

DOLLS CANYON 598 62215625

93%RHA
"Not Classified"
2/01 342d 2x 31090 3.4 1072 3.0 922
3/02 32d 2x 3643 4.1 149 3.2 118
(RIP)

MANAT-ET 830287DEU TV TL
GM 8/04 (1/09)
PTA: +961m +40f +34p 99%R GTPI: +1302M
PTA: +.87T +1.23UDC +.33FLC 99%R

MISS AUTUMN RUD BOOMER-ET 124027262 TV
3/05 "V87" V V V + V DOM
2/04 365d 2x 23720 4.9 1171 3.7 874
3/07 365d 2x 29990 4.8 1431 3.4 1015

CANYON-BREEZE STORM ATOM-ET 129573030
"Ex92" GM 8/04 B/R TV TL TD (1/09)
PTA: +1019m +31f +19p 99%R GTPI: +1365M
PTA: 2.00T +1.47UDC +1.09FLC 99%R MACE

33WQM1599
87%RHA
"Not Classified"
No Records Available

Consigned by:
Dolls Dairy
113 Metcalf Rd.
Pocahontas, Illinois 62275
618/664-1897

H18 - Golden-Oaks R Tekah-Red 66066391

Born: December 7, 2008

Full sister to:
DERRWYN RUBENS TEAKIE RC
"Ex90/ExMS"

6/00 365d 3x 33800 3.8 1273 3.0 1018

4th Dam: **ROSABOND TONY TINA 11530566**
4/10 "Ex91" E E V E
4/06 365d 2x 22750 3.6 818 3.4 774
5th Dam: **ROSABOND WILLOW TRINA**
6/07 "V85/ExMS"

Consigned by:
Golden Oaks Farms
P.O. Box 37
Wauconda, Illinois 60084
847/526-6644

STBVQ RUBENS-ET 5844883 RC TV TL

"V85" in Canada GM 8/04
PTA: -217m -8f +12p 99%R (1/09)
PTA: +128m +.00%f +.07%
PTA: +2.17T +2.74UDC +.85FLC 99%R
GTPI: +1392M

DERRWYN TT TEAK-ET 124976623 RC TV TL

10/06 "V88" E V E V V
2/03 365d 2x 18170 3.4 617 2.8 505
4/11 365d 2x 27310 3.3 899 2.7 726
6/07 365d 3x 30120 3.5 1067 2.7 799
9/06 364d 3x 34320 3.3 1128 2.7 911

Lifetime to date:
2111d 153,320m 3.5 5301f 2.7 4127

Fresh at 10/08 and milking 100#

DUREGAL ASTRE STARBUCK-ET 392405C TL
"Ex" in Canada (1/09)
PTA: -216m -44f -15p 99%R GTPI: +950M
PTA: +1.17T +1.07UDC +.95FLC 99%R MACE

HANOVERHILL STAR ROYAL-ET 4323541C TL
3y "V86" In Canada
2/00 315d 2x 19592 3.6 710 3.3 649
3/00 350d 2x 21718 3.8 836 3.4 746

HANOVER-HILL TRIPLE THREAT-RED 1629391
"V89" GM 11/07 B/R TL (1/09)
PTA: -2202m -36f -61p 99%R TPI: +930
PTA: -.14T -.13UDC +1.01FLC 99%R

DERRWYN CONCORD TWIZLER-RED 14892965
4/03 "V86" V E V + V
2/09 365d 2x 28070 4.0 1110 2.9 826
3/11 337d 2x 30810 3.5 1086 2.8 875

3rd Dam: **DERRWYN CAMERAL TWILIGHT-ET**
3/09 "V87" E + E V V
2/01 365d 2x 21240 3.8 802 3.0 646
3/03 365d 2x 20950 3.7 765 3.3 681
4/07 297d 2x 21960 3.4 751 3.1 678

Dam of Lot H19



Grandam of Lot H22

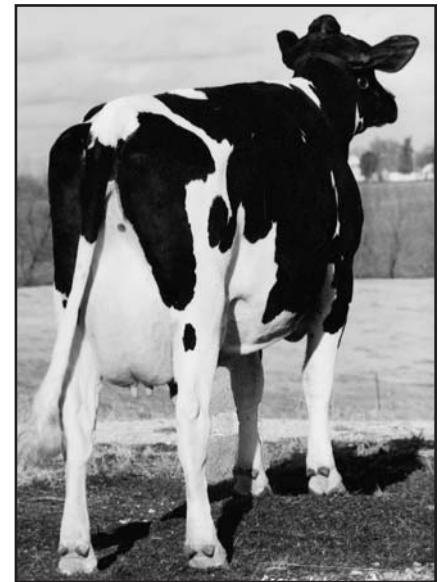

H-R-Z Tesk Betsy-ET
"VG88/VGMS"
3-9 365d 34,320m
3.6% 1232f
3.2% 1094p

Holbric Charles Angel "Ex92-4E/ExMS"
4-11 365d 32,910m 4.3% 1409f 3.2% 1067p

H19 - SRD-IL Mac Athena-ET 3001492702

Born: December 10, 2008

Maternal sister to:

HOLBRIC GENERAL ATTRIBUTE "Ex90"
7/06 345d 2x 34110 4.4 1512 2.9 983

3rd Dam:

HART-TWO-HART MARK ANGELLA 13679672
6/01 "Ex94-2E" E E E E E GMD DOM
2/09 365d 2x 26760 3.7 1002 3.2 856
4/02 365d 3x 42030 3.5 1487 3.0 1259
1st 3 Yr. Old & Gr. Champion, Jr. Show, Madison, 1992
1st 4 Yr. Old & Gr. Champion, Iowa State Show, 1993
Honorable Mention Jr. All American 3 Year Old, 1992
Reserve Jr. All American 4 Year Old, 1993

Consigned by:

Brooke Kasberg
5N4000E
Mansfield, Illinois 61854
217/202-3595

REGANCREST-HHF MAC-ET 60540164
"Ex92" GM 8/08 TV TL
PTA: +807m +35f +23p 98%R (1/09)
PTA: +497NM +.02%f +.00%p
PTA: +3.20T +3.82UDC +2.36FLC 95%R
GTPI: +1939G

HOLBRIC CHARLES ANGEL 15717608
12/00 "Ex92-4E" E E E V E DOM
2/03 287d 2x 17410 4.3 755 3.4 595
3/02 365d 2x 25730 4.1 1054 3.2 848
4/11 365d 2x 32910 4.3 1409 3.2 1067
7/01 365d 2x 29170 4.4 1273 3.2 937
10/11 365d 2x 25650 3.9 994 3.1 785
1st Spring Yearling and Junior Champion,
Illinois State Fair, 1996

MARA-THON BW MARSHALL-ET 2290977 TV TL
"V86" GM 1/08 (1/09)
PTA: +1694m +35f +40p 99%R GTPI: +1599M
PTA: +2.38T +2.31UDC +2.92FLC 99%R MACE

REGANCREST RUDOLPH DENA-ET 17391080
5/00 "V89" E V V V E DOM
2/03 365d 2x 33070 3.7 1234 3.2 1065
4/10 365d 2x 25910 4.5 1166 3.1 815

BOULET CHARLES-ET 395671C B/R TV TL
"Ex" in Canada (1/09)
PTA: -901m +5f -8p 99%R GTPI: +1230M
PTA: +1.33T +.64UDC +1.03FLC 99%R MACE

HOLBRIC BROKER ADRIAN 15067493
7/00 "V87" V E V E + V
2/00 365d 2x 24840 3.9 968 3.0 748
3/03 277d 2x 22430 4.1 915 3.1 701
4/03 365d 2x 27270 4.3 1165 3.2 870
6/03 283d 2x 22040 4.3 941 3.0 665

H20 - Heifer Calf

Born: December 17, 2008

4th Dam: KISSEL MARK DEE

6/11 "Ex90-2E" E E E V V DOM
6/04 305d 2x 23140 4.0 922 2.7 618

5th Dam: KISSELL BELL DARLING

4/02 "V88" V V V E
3/07 305d 2x 21920 3.8 826 3.2 708

6th Dam: KISSEL DASHER ELMER DAWN

9/01 "Ex91-3E" E E E E GMD DOM
6/02 305d 2x 26400 3.2 843 2.8 748

7th Dam: KISSEL DUSTY MEMORY DASHER-OC

7/01 "V86" V V V V GMD

Consigned by:

Ben Willenborg
R.R.2, Box 210A
Vandalia, Illinois 62471
618/425-3796

LADINO PARK TALENT-IMP-ET 930377AUS
RC TV TL

MACE:
PTA: +180m -15f +18p 99%R (1/09)
PTA: +165NM -.08%f +.05%p
PTA: +2.89T +3.24UDC +1.64FLC 99%R
GTPI: +1512M

DANELLE LEGENDARY DANA 135783614

2/06 "V85" V V + V V
2/01 306d 2x 23530 3.8 885 3.1 735
3/01 280d 2x 25020 3.9 982 3.1 771

MAUGHLIN STORM-ET 5457798C B/R TV TL
"Ex" in Canada GM 8/04 (1/09)
PTA: +198m +37f +6p 99%R GTPI: +1429M
PTA: +1.89T +1.56UDC +1.99FLC 99%R MACE

MARKWELL LEADER ROSE-ET 15804313 RC
6/01 "Ex91-2E" E E E V E
2/11 365d 2x 30490 4.2 1288 3.2 988

CONTINENTAL LEGENDARY-ET 9240751C TV
(1/09)
PTA: -914m +6f -22p 97%R TPI: +1027M
PTA: +1.03T +1.27UDC +.45FLC 93%R MACE

DANELLE DELAWARE DEBBIE-TW 129079844
6/01 "V86" V V V + V
1/11 337d 2x 19690 3.2 634 3.2 623
2/11 365d 2x 23300 3.0 708 3.2 746
4/02 334d 2x 26650 3.0 809 3.1 829
5/03 305d 2x 28290 2.5 716 3.1 881
6/07 305d 2x 29840 2.9 865 3.1 921

3rd Dam: KRON B-STAR DEE 090-ET 14584094
7/05 "Ex91-2E" E E E + E
6/08 341d 2x 33490 3.6 1214 2.7 919

H21 - Heifer Calf

Born: March 1, 2009

LADINO PARK TALENT-IMP-ET 930377AUS RC TV TL

MACE:
PTA: +180m -15f +18p 99%R (1/09)
PTA: +165NM -.08%f +.05%p
PTA: +2.89T +3.24UDC +1.64FLC 99%R
GTPI: +1512M

MERNMAC JAMES KARLA 10770023C
6/07 "Ex91-2E" E E E V E
4/06 347d 2x 25240 3.8 968 3.0 745
6/06 365d 2x 28050 3.9 1049 3.0 842

Consigned by:
Dale and Linda Drendel
15N057 Walker Rd.
Hampshire, Illinois 60140
847/683-2590

MAUGHLIN STORM-ET 5457798C B/R TV TL
"Ex" in Canada GM 8/04 (1/09)
PTA: +198m +37f +6p 99%R GTPI: +1429M
PTA: +1.89T +1.56UDC +1.99FLC 99%R MACE

MARKWELL LEADER ROSE-ET 15804313 RC
6/01 "Ex91-2E" E E E V E
2/11 365d 2x 30490 4.2 1288 3.2 988

SHOREMAR JAMES 5902195C TV TL
"GP81" in Canada GM 3/04 (1/09)
PTA: -157m +24f +19p 99%R GTPI: +1291M
PTA: +1.60T +1.63UDC +.79FLC 99%R MACE

MERNMAC LINDY KERRY 6805356C
4y "V87" in Canada
2/03 365d 2x 19215 4.6 875 3.5 677
3/04 312d 2x 17714 5.0 877 3.9 690
4/07 365d 2x 27128 4.3 1168 3.4 935
6/06 347d 2x 23494 4.5 1065 3.4 796

H22 - Heifer Calf

Born: March 1, 2009

4th Dam:

JEP CAPT CHARMIN BOVA "G+83" DOM
7/01 365d 2x 33370 3.4 1134 3.0 1011
Lifetime: 1828d 139,660m 4609f 4278p

5th Dam:

JEP CAPT CHARMIN BELL "V86" GMD DOM
5/08 305d 2x 27930 3.8 1068 3.0 832

6th Dam: JEP CAPT CLAUDIA-ET "G+83"
4/02 365d 2x 24300 3.3 802 3.0 720

7th Dam: JEP CAPT ELEVATION GLASSY

"E91-3E-ExMS" GMD DOM
5/00 365d 2x 27180 4.1 1108 3.5 949

Consigned by:
Michael G. Brummer
10874 E 2000th Ave.
Shumway, Illinois 62461
217/868-2786

CANYON-BREEZE STORM ATOM-ET 129573030

"Ex92" GM 8/04 B/R TV TL TD
MACE:
PTA: +1019m +31f +19 99%R (1/09)
PTA: +131NM -.02%f -.04%p
PTA: 2.00T +1.47UDC +1.09FLC 99%R
GTPI: +1365M

EM-DEE BEST BEAUTY 61358560
"Not Classified"
3/07 365d 2x 19925 4.3 856 3.2 637

8th Dam: JTJ CAPT CHIEF ALMA "V86" GMD DOM
6/11 365d 2x 27870 4.0 1111

9th Dam: JEP FOND HOPE CAPT ALMA
5/01 305d 2x 21390 3.0 647

10th Dam: NORTHERN KY CAPTAIN ALMA
"E90" GMD
9/05 305d 2x 21450 3.5 747

MAUGHLIN STORM-ET 5457798C B/R TV TL
"Ex" in Canada GM 8/04 (1/09)
PTA: +198m +37f +6p 99%R GTPI: +1429M
PTA: +1.89T +1.56UDC +1.99FLC 99%R MACE

CANYON-BREEZE EM ASHLEY-ET 121949710 TV
9/08 "Ex94-3E" E E E E E DOM
2/04 365d 3x 36660 3.6 1335 3.2 1166
4/03 365d 3x 40800 4.2 1701 3.0 1227
9/02 365d 3x 38210 4.0 1538 3.1 1179

HIDDEN-VIEW BEST 123645630 TV TL
"Ex94" (1/09)
PTA: +490m +51f +32p 99%R GTPI: +1489M
PTA: +1.95T +1.93UDC +2.59FLC 99%R MACE

MS H-Z BROCK BETSY-ET 125856146
5/01 "V85" V + V V V
4/06 350d 2x 21010 3.4 709 3.1 656
5/07 365d 2x 20326 3.9 791 3.6 734

3rd Dam: H-R-Z TESK BETSY-ET 14518623
5/03 "V88" E E E + V GMD DOM
2/00 365d 2x 25870 3.3 854 3.4 873
3/09 365d 2x 34320 3.6 1232 3.2 1094
6/01 365d 2x 30074 3.7 1104 3.4 1029

H24 - Heifer Calf

Born: March 2009

FAR-O-LA DEBBIE-JO DRAKE-ET 130498623 MACE: TV TL

PTA: -286m -18f -2p 98%R (1/09)
PTA: +129NM -.03%f +.03%p
PTA: +2.84T +3.11UDC +1.87FLC 96%R
GTPI: +1480M

LUCKY-BUTTKE DURHAM CORA 134857912

4/03 "V86" V V E + V
2/06 365d 2x 24120 2.9 695 3.2 767
4/01 344d 2x 27530 3.2 873 3.2 885

5th Dam: PINEHURST PLEASURE 10051141
12/02 "Ex93-4E" E E E E GMD
5/09 365d 3x 33090 3.6 1179 2.9 948
7/07 365d 3x 32450 3.5 1143 2.9 951
8/09 365d 3x 35770 3.6 1273 2.8 1011
Lifetime: 2816d 203,070m 7210f

5th Dam: PINEHURST PRECIOUS 9306224
12/04 "Ex95-4E" E E E E GMD
9/05 365d 3x 35640 3.5 1257 2.9 1039
Lifetime: 3666d 266,416m 9080f
All American 5 Year Old, 1982

6th Dam: JAN-COM FOND MATT MATILDA 7222508
14/02 "Ex97-4E" E E E E GMD
9/08 365d 3x 31410 3.6 1138
10/10 365d 3x 35630 3.9 1391

3rd Dam: PINEHURST COREA-TW 14569746
6/05 "Ex91-2E" V E E V E
3/06 365d 3x 34660 4.7 1633 2.8 981
5/11 365d 3x 37670 4.4 1673 2.8 1039

4th Dam: PINEHURST CARESS-ET 12099128
12/06 "Ex93-4E" E E E V E GMD
5/04 365d 3x 32290 4.0 1279 2.9 949
6/06 365d 3x 30530 3.8 1149 2.9 881
8/00 358d 3x 35650 3.9 1401 2.8 990
9/01 365d 3x 31480 3.7 1180 2.8 896
10/08 365d 3x 39390 3.9 1542 2.7 1075
Lifetime: 2906d 240,080m 9214f 6840p

Consigned by:
Red Carpet Holsteins
Jonathon Heinsohn
35073 Kirkland Dr
Kirkland, Illinois 60146
815/979-5314

REGANCREST ELTON DURHAM-ET 2250783
"Ex90" GM 8/01 TR CV TL (1/09)
PTA: +44m -23f +17p 99%R GTPI: +1580M
PTA: +3.15T +3.13UDC +2.67FLC 99%R MACE

REGANCREST DEBBIE-JO-ET 17320391
6/00 "Ex92" E E E V E GMD DOM
2/03 365d 2x 35210 4.2 1481 3.2 1117
5/04 365d 2x 45100 4.2 1887 3.0 1352

REGANCREST ELTON DURHAM-ET 2250783
"Ex90" GM 8/01 TR CV TL (1/09)
PTA: +44m -23f +17p 99%R GTPI: +1580M
PTA: +3.15T +3.13UDC +2.67FLC 99%R MACE

PINEHURST CURIO-ET 126443947
6/05 "Ex90-2E" V E V E E
2/06 365d 3x 26280 3.9 1021 3.0 794
3/08 302d 3x 30960 3.5 1073 3.0 931
4/08 365d 3x 27580 3.4 927 3.1 861
5/11 305d 3x 21440 3.6 764 3.1 668
7/03 305d 3x 26460 3.0 784 3.2 840
8/04 305d 3x 22670 3.8 872 2.9 660
Lifetime: 2135d 163,880m 3.5 5800f 3.1 5042p

TERMS AND CONDITIONS

TERMS: The terms of the sale are cash unless arrangements are made prior to the sale. Satisfactory settlement must be made with the clerk of the sale immediately after the close of the sale. Only when the above conditions are met will the buyer be entitled to the warranties listed below. Animals will be released only on a signed order from the clerk when presented to the barn superintendent. In no case will animals be released unless settlement is made with the clerk of the sale.

EXPORT SALES: Arrangements regarding health requirements and health tests for a specific importing country shall be a matter of agreement prior to the sale between seller and potential buyer. Otherwise, the buyer assumes all responsibilities for all health tests.

BIDS: The highest bidder shall be the buyer. Bidding parties or their agents are responsible for all bids placed. Every animal or lot is pledged to absolute sale. In case of dispute, the animal or lot shall again be put up for advance bids, and if there be no advance bid, the animal or lot shall be sold to the person from whom the auctioneer on the stand accepted the last bid. In case two or more claim the bid, the auctioneer in the box shall indicate the party whose bid he recognized. Other claimants will be given an opportunity to increase the bid and bidding will be restricted to the two or more claimants.

BY-BIDDING: Bidding directly or indirectly on an animal or lot in which the bidder or any person for whom the bid is made has an ownership interest is prohibited unless the intention to bid is disclosed specific to each animal in the catalog and announced when the animal enters the ring.

RISK: All animals located at sale site are at the purchaser's risk as soon as struck off, but will be cared for free of charge for 24 hours. Purchasers must make arrangements for the care of their purchases beyond the 24 hour period, unless sold for export in keeping with separate terms. Animals are solely at the consignor's risk prior to selling in the event of fire or other eventuality.

CERTIFICATES OF REGISTRATION: Will be furnished by the seller showing transfer on the records of the Holstein Association to the purchaser and will be provided free of charge within a reasonable period of time.

WARRANTIES: 1) Each consignor warrants clear title to the animal or lot, and the right to sell same. 2) To the best of the seller's knowledge, each animal is sound and healthy in every respect and embryos have been recovered, processed, frozen, transferred and graded in keeping with IETS recommendations unless otherwise noted in the catalog or announced from the auction stand. Every precaution will be taken to represent the physical condition of each animal or embryo, donors or recipients exactly as it is known. Examination of all purchases should be made immediately after the purchase and before the close of the sale, and if found not to be as represented, complaint must be reported to the sale management before the close of the sale. In the event no complaint is filed, it is understood that the buyer assumes full ownership in the case of animals at sale site together with all risks, after which no representations of the seller can be challenged through the sale management. Heifers that never calved are in no way guaranteed as to the condition of their udders following calving. No guarantee is made concerning freedom from hardware unless so announced. 3) The consignor guarantees his animals to be breeders, but not beyond the purchase price, with the following understanding:

- A. **Females** - Any female when sold that has freshened normally within 90 days prior to the date of the sale is by that fact considered a breeder, except where the freshening is the result of embryo transfer. Should any other female when fresh over 90 days, fail to become pregnant within four months of sale date, or if less than 18 months old when sold, fails to become pregnant by the time she reaches the age of 21 months; after having been bred to a bull known to be a breeder, and after having been examined/treated by a licensed veterinarian, the matter shall be reported in writing to the seller within three months of the stated limit. The seller shall then have the privilege of four months time in which to prove the animal a breeder by service to a Registered Holstein bull before refunding the purchase price or making other settlement satisfactory to the buyer. In case an unrefreshed heifer repeatedly fails to carry a natural pregnancy to term, she must be considered a non-breeder. Pregnancy through embryo transfer does not qualify a female as a breeder. Females bred when sold

and pronounced in calf are presumed to be pregnant, but pregnancy is not guaranteed unless so announced. The seller makes no warranty that pregnant cows will deliver calves, or that they will carry calves full term.

- b) If, after the sale embryos or oocytes are recovered from a female or she is superovulated, this negates the breeding warranty unless there is a separate written agreement between buyer and seller.

SHIPPING: Assistance will be given in shipping the animals after the sale. All costs, risks and responsibility will be borne by the purchaser, with the exception of special terms for export purchases. Transportation charges on all animals subject to adjustment shall be paid by the shipper.

PEDIGREE INFORMATION: All production, classification, type and production summaries are current. Records recognized by the Association as acceptable for pedigrees are used with type of record shown in pedigrees contained herein and are identified as to type of record. Any production or classification records supplied by the consignor, sale chairman or old catalogs are not labeled, thus showing they may not appear on official Holstein pedigrees.

PARTNERSHIPS AND SYNDICATES: In each case of a multiple-owned animal, each person or firm included on ownership will be identified.

EMBRYO TRANSFER: All registered animals that have resulted from embryo transfer are identified with the suffix ET in the name. Any unregistered animals that resulted from ET are so identified. Any manipulation as aspirating oocytes, in vitro fertilization and maturation, splitting, nuclear transfer or other technology will be identified and will be a matter of record in the Association office. Donor dams are identified.

HEALTH WARRANTY: The seller will provide an official health certificate to the buyer for each animal showing the results of all health tests made in preparation for this sale, included but not limited to the following:

Tuberculosis - Each animal other than calves under four months of age has passed a negative test for tuberculosis within 30 days of date of sale.

Type of test will be shown.

Brucellosis - Each animal, other than uncataloged baby calves, and official calfhood vaccinated females under 20 months of age, has passed a negative test for brucellosis within 30 days of sale.

Requirements for tuberculosis and brucellosis may be modified in areas that are brucellosis and/or tuberculosis free when limited dispersion within a free area is obvious and as may be dictated by state regulations. Other health warranties in this sale shall be disclosed. The results of any future health test is not guaranteed.

JOHNE'S DISEASE: No animal is warranted to be free of Johne's Disease. The seller and sale management hereby notify the buyers that all animals are sold with no warranty. Any animal that is a member of a herd enrolled in an official state supervised Herd Status Program may be identified as such with status level shown.

ERRORS: The material in this catalog has been carefully edited. If any errors or omissions are discovered, they will be announced, such announcements to take precedence over the matter of print in this catalog, except for those pertaining to by-bidding.

ACCIDENTS: The sale management, the consignors, and the owner of the grounds will not be responsible in any case for the condition of the grounds or the behavior of the animals and disclaim any liability in the event of personal accident or property loss.

LIMITATIONS OF WARRANTIES: Warranties contained herein, unless terminated earlier, will cease upon the resale of an animal.

Terms and conditions as approved by the Holstein Association USA (October 1, 1997, June 28, 2000 and June 23, 2002.)

Gritton Graphics has compiled this catalog from official pedigrees and other information supplied by the owners, consignors and/or sale management. Extreme care is taken in producing this catalog; however, neither the editors of the catalog, the sale management, nor the consignors can assume any responsibility for any errors or omissions in the catalog.

Index

Ayrshire:

Swanson, Ross, Toulon, Illinois	Swanson's Raven Maggie	A1
Murray-Dynes, Amanda Lynne, Toulon, Illinois	Double-A Doc's Flossie	A2

Brown Swiss:

Huels, Rodney, Carlyle, Illinois	Rollin-Huels Fast T Spirit	B3
Rocky Road Brown Swiss, Mulberry Grove, Illinois	Rocky Road Jig Time Hope	B2
Snow, Ashley D., Mulberry Grove, Illinois	Rocky Road Valu Lindy	B1

Holstein:

Aves, Stephanie, Poplar Grove, Illinois	Do-N-Joy Damion Lovely	H5
Barker, Creighton, Orangeville, Illinois	MS Cameos Coust Chateau-ET	H1
Bauman, Roger L., Nokomis, Illinois	Lynnvue Lou 1432	H8
Brummer, Michael, Shumway, Illinois	Heifer Calf	H22
Car-Mer Farm, Galena, Illinois	Car-Mer Zenith Promise	H15
Dolls Dairy, Pocahontas, Illinois	Heifer Calf	H17
Drendel, Dale and Linda, Hampshire, Illinois	Lindale Advent Dulcie	H6
Drendel, Dale and Linda, Hampshire, Illinois	Heifer Calf	H21
Engel, Matt L., Hampshire, Illinois	Luck-E Pronto Jelly	H16
Engel, Joe and Joel Kietzman, Hampshire, Illinois	Luck-E-JK Dundee Tali	H7
Golden Oaks Farms, Wauconda, Illinois	Golden-Oaks R Tekah-Red	H18
Gueldener, Abby, Moro, Illinois	Gueldener Pontiac Daphne	H10
Heinsohn, Jonathon, Kirkland, Illinois	Heifer Calf	H13
Heinsohn, Jonathon, Kirkland, Illinois	Heifer Calf	H24
Irwin, Mark and Melissa, Belvidere, Illinois	GBM Damion Kenzie-ET	H12
Kasbergen, Brooke, Mansfield, Illinois	SRD-IL Mac Athena-ET	H19
Lyons, Erin, Rockford, Illinois	Lyonden Minister Sangria	H4
Miller, Robert, Orangeville, Illinois	Mil-R-Mor Affirmed Lisette	H2
Miller, Robert and Brian and Mark Olbrich, Orangeville, Illinois	Holbic MilRMor Addy-ET	H3
Rock-I Farms, Orangeville, Illinois	Heifer Calf	H14
Ruppert, David, Nokomis, Illinois	R-Homestead Talnt Tomi	H9
Schaufelberger, Boyd and Ronald, Greenville, Illinois	Schaufine Baxter Montana-ET	H23
Turley, Michael, Greenville, Illinois	Rolling-Lawns Ripple-ET	H11
Willenborg, Ben, Vandalia, Illinois	Heifer Calf	H20

Jersey:

DeMent, Ted, Kenney, Illinois	Markut Kaptain Trista	J1
Kilgus Dairy, Fairbury, Illinois	Heifer Calf	J9
Olbrich, Adam, Harvard, Illinois	Holbric Justice Camera	J5
Ropp, Kenneth, Normal, Illinois	Naturas Gannon Popsickle	J7
Schlabach, Harley and Mary Etta, Arthur, Illinois	HS Militia Dorcas Deloris	J2
Schlabach, Harley and Mary Etta, Arthur, Illinois	HS Militia Gloria Glenda	J4
Schlabach, Harley and Mary Etta, Arthur, Illinois	Heifer Calf	J6
University of Illinois, Urbana, Illinois	Illini Blackstone Thyme1-ET	J8

Milking Shorthorn:

Rice, Jennifer, Sheldon, Illinois	Halpins Peanut 2nd	M2
Stoll, Meghan, Mt. Pulaski, Illinois	Laneview Cinnamon	M1